Marketing Bulletin

Brand/product	Von Duprin
Date	Oct. 5, 2020
Subject	Quarterly Price Book Update Q4 2020
Contact	Jon Dilley

Page 36:

- Added QELX-AX configured devices for 33/35
- Added QELX conversion kits for 33/35

Page 38:

- Clarified that AX list adder is available for EL and QELX options but not CX for 33/35

Page 66:

- Clarified that AX list adder is available for EL and QELX options but not CX for 98/99

Page 67:

- Clarified that Insulclad or Applied Panels are Conversion Kits

Page 69:

- Added QELX-AX configured devices for 98/99
- Added QELX conversion kits for 98/99

Page 75:

- Clarified that AX list adder is available for EL and QELX options but not CX for XP98/99
- Corrected list price adder for -2SI to $574

Page 76:

- Added QELX-AX configured devices for XP98/XP99
- Added QELX conversion kits for XP98/XP99

Page 84:

- Added list adder for antimicrobial finish
- Clarified that AX list adder is not available with QELX

Page 108:

- Added note for clarification on where to find CON Adapter Harnesses in price book
- Corrected CON list price for SP28 and SP313 to $11

Page 111:

- Added 6111-55R for 55 rim device

Page 119:

- Removed 3/8 x 3/16 x 3/32 Washer from price book
- Added 22 Centercase Spacer

Marketing Bulletin

Page 147:

- Updated description for CONN 7500 Adapter Harness to 6000 Strike/E/SS7500 Switch CON Adapter Harness

Page 154:

- Added ME Lever Kits
- Clarified list price and finishes for M and ME Lever Kits
- Added list prices for 643E, US19, and SP313 finishes for M and ME Lever Kits

Page 155:

- Updated description for E996 Wire Harness (Cable) to E996/M996 Wire Harness

Page 163:

- Updated description for 6300 Strike Shim Kit for blade stop application to 6300 Strike Shim – 1/16”
- Updated Part No for FS Slider to 090591
- Updated Part No for FSE Slider to 090798

Page 164:

- Updated description for QEL Extended Cable Assembly with Allegion Connect to QEL Motor Cable with QEL CON Adapter Harness and corrected list price to $38
- Updated description for QEL CON E7500 Adapter Harness to 6000 Strike Solenoid CON Adapter Harness
- Updated Connector QEL Modified Harness to E7500 Solenoid/QEL/EL CON Adapter Harness
- Added QELX conversion kits (with Allegion Connect)

Page 165:

- Added Chexit CON Adapter Harness

Page 166:

- Updated description for E996 Wire Harness to E996/M996 Wire Harness
- Updated description for CON E996 Adapter Harness to E996/M996 CON Adapter Harness
- Updated description for CON ALK/EAK Adapter Harness to ALK CON Adapter Harness
- Added note for clarification on where to find CON Adapter Harnesses in price book

ALLEGION™

VON DUPRIN®

Price book 8

Effective April 4, 2020 • Rev 10/20

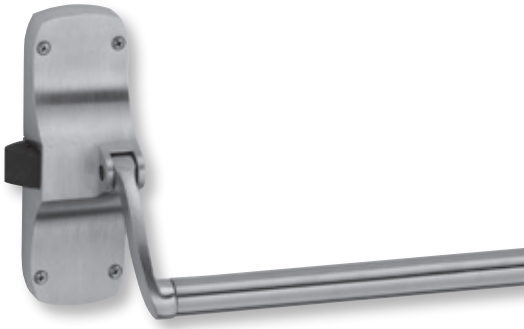

Index

Sales Policy 3
General Terms and Conditions of Sale and Service 4-7
Finishes 8
Standard Lever Suites 9
M Collection Levers 10
General Information 11
How to Order 12-13
Special Products 14-18

Exit Devices
22 Series 20-24
33A/35A Series 25-38
55 Series 39-45
88 Series 46-52
98/99 Series 53-70
XP98/XP99 Series 71-76
XP98/XP99 Series 77
Pool Exit Hardware 78
94/95 INPACT Series 79-84
2670 Guard-X Series 85-86

Exit Devices
-2 - Double Cylinder 66, 75
-2SI - Double Cylinder with Secuirty Indicator 66, 75
AM - Anti-Microbial Finish 38, 68, 84
AX - Accessible Device 24, 38, 66, 75, 84
CD - Cylinder Dogging 35, 66, 75
CDSI - Cylinder Dogging w/Indicator 35, 66, 75
CI - Cylinder Dogging Indicator 66, 75
CON - Connectors 24, 38, 70, 73, 108
Crossbar Options 52
CS - Cable System 37, 68
CX - Chexit 37, 70, 77
DI - Dogging Indicator 66, 75
E - Electric Unlocking 38, 52, 70
EL - Electric Latch Retraction 36, 69, 76
Flush Transom 52
HDSI - Hex Dogging w/Indicator 35, 66, 75
HH - Hurricane 35, 66
INS - Insculclad or Applied Panel 36, 67
LBR - Less Bottom Rod 24, 38, 67, 80
LD - Less Dogging 24, 35, 66, 75
LX - Latchbolt Monitoring 24, 26, 36, 69, 76, 84
PL - Pullman Latches 37, 52, 67
PN - Pneumatic 35, 69
QEL - Quiet Electric Latch Retraction 36, 69, 76, 84
RX - Request to Exit 24, 36, 52, 69, 76
SD - Special Center Case Dogging 66, 69, 75, 76
SG - Safety Glow 35, 67
SS - Signal Switch 36, 69, 84, 88
Touchbar Options 67
WH - Weep Holes 35, 68
WS - Windstorm 66

Exit Locks - Latching Hardware
GUARD-X 84-85

Accessories
Dummy Cross Bars 88-88
Strikes 89
Trims 90-94
Control Trims 95-96
Cylinder Controls 97
Cover Plates 98
Cylinders 98
Glass Bead Kits 98
Mullions 99-100
Rod and Latch Guards 100
Mortise Locks 100
237 Two Point Latch 101
Extension Rod Kits 102
One Piece Top Rod Kits 102
Security Screw Packages 103
Sex Bolts 104

Electrical Products
Alarm Kits/Mortise Locks 106
Switches/Delayed Exit System/Interface Boxes/Relays 107
Allegion Connect/Electric Power Transfers 108
Power Supplies 109
Electric Strikes 110-112
Monitor Strikes/Schlage Electronic Trim 112

Parts
Numerical Index 114-117
22 Series 118-119
33A/35A Series 120-125
33/3550AWDC Series 126
330/350 Series 127
55 Series 128-130
88 Series 131-136
98/99 Series 137-142
98/9949 Series 143
98/9950WDC Series 144
XP98/99 Series 145
94/95 INPACT Series 146
7500 Series Mortise Lock 147
Controls 148-150
Trims 151-156
Mullions 157
Screw Packs/ Shims/ Miscellaneous 158
Maintenance Kit and Replacement Packages 159
Electric Strikes 160-164
Latch Retraction Kits, Parts 164
Chexit and Switch Parts 165
E-trim Solenoids, Alarm Kit Parts, Allegion Connect Harnesses 166
GUARD-X 167
Service Replacement Items 168
Part Number Cross Reference 169-170

Wiring Diagrams 171

Sales Policy

General: The Company will comply with applicable laws and regulations in effect on the date of the Company's proposal as they may apply to the manufacture of the Equipment. Compliance with any local governmental laws or regulations relating to the location, use or operation of the Equipment, or its use in conjunction with other equipment, shall be the sole responsibility of the Purchaser.

Title and Risk of Loss: Title and risk of loss or damage to the Equipment shall pass to the Purchaser upon tender of delivery F.O.B. manufacturing facility unless otherwise agreed upon by the parties, except that a security interest in the Equipment shall remain in the Company, regardless of mode of attachment to realty or other property, until full payment has been made therefor. Purchaser agrees upon request to do all things and acts necessary to perfect and maintain said security interest and shall protect Company's interest by adequately insuring the Equipment against loss or damage from any cause wherein the Company shall be named as an additional insured.

Minimum Charge: Minimum invoice is $50.00 net product value, excluding freight charges.

Non-Standard and Special Items: Contact factory for availability and price of non-standard finishes and special items not listed in this price book. Additional charges may be accrued for product modification or engineering services.

Additional charges may be necessary for furnished material for doors, frames, and rabbeted frames, other than standard. Submit door and frame detail if quotation is desired 1-3/4" and 2-1/4" are considered standard.

Purchase Authorization: Prior credit approval will be required from all purchasers. Possession of this price book does not imply the right to purchase from Von Duprin, Inc. Authorized Von Duprin, Inc. distributors will be required to maintain a minimum of $25,000.00 in net purchases per year to be maintained as a direct factory account.

Patents: The Company shall defend any suit or proceeding brought against the Purchaser and shall pay any adverse judgment entered therein so far as such suit or proceeding is based upon a claim that the use of the Equipment manufactured by the Company, and furnished under this contract constitutes infringement of any patent of the United States of America, providing the Company is promptly notified in writing and given authority, information and assistance for defense of same; and the Company shall, at its option, procure for the Purchaser the right to continue to use said Equipment, or to modify it so that it becomes non-infringing, or to replace the same with non-infringing equipment, or to remove said Equipment and to refund the purchase price. The foregoing shall not be construed to include any agreement by the Company to accept any liability whatsoever in respect to patents for inventions including more than the Equipment furnished hereunder, or in respect of patents for methods and processes to be carried out with the aid of said Equipment. The foregoing states the entire liability of the Company with regard to patent infringement.

Insulclad or Applied Panel

(Not available for fire door applications)

Suffix		List Add
INS-2	1/2" Panel - for 33/3547A devices. Order part number 050399	69
INS-4	1/4" Panel - for 33/3547A devices. Order part number 050398	69
INS-2-KIT-33/3549A	1/2" Panel - for 33/3549A devices. Order part number 24122277	69
INS-4-KIT-33/3549A	1/4" Panel - for 33/3549A devices. Order part number 24122293	69

Electric Latch Retraction

See 33A/35A Product Catalog for required accessory equipment

Device Prefix	Description	List Add
EL	Electric Latch Retraction	976
HD-EL	Electric Latch Retraction with Hex Dogging (Panic Only)	976
QEL	Quiet Electric Latch Retraction	941
HD-QEL	Quiet Electric Latch Retraction with Hex Dogging (Panic Only)	941
QELX	Quiet Electric Latch Retraction for AX Devices	1001
HD-QELX	Quiet Electric Latch Retraction with Hex Dogging (Panic Only) for AX Devices	1001

EL Conversion Kits

(Field Conversion Kits for Electric Latch Retraction)

	Standard		Allegion Connect -CON		
	3' device	**4' device**	**3' device**	**4' device**	**List Price**
EL Baseplate Conversion Kit	050070	050078	050853	050854	1138
HD-EL Baseplate Conversion Kit (Hex Dogging included - Panic Only)	050384	050385	050855	050856	1138

QEL Conversion Kits

(Field Conversion Kits for Quiet Electric Latch Retraction)

	Standard		Allegion Connect -CON		
	3' device	**4' device**	**3' device**	**4' device**	**List Price**
Baseplate Conversion Kits (May be used for ANY conversion application)					
QEL Baseplate Conversion Kit	958003	040065	040063	040066	989
HD-QEL Baseplate Conversion Kit (Hex Dogging included - Panic Only)	958004	040067	040064	040068	989
QELX Baseplate Conversion Kit for AX devices	041166	041167	041168	041169	1049
HD-QELX Baseplate Conversion Kit for AX devices (Hex Dogging Included - Panic Only)	041170	041171	041172	041173	1049
Modular Conversion Kits (For Non-EL Panic Devices, for Non-EL Fire-rated Devices sold after October 2014, or for replacing existing motor)					
QEL Modular Conversion Kit	114317	114317	040061	040061	941
HD-QEL Modular Conversion Kit (Hex Dogging included - Panic Only)	958002	958002	040062	040062	941
QELX Modular Conversion Kit for AX devices	041162	041162	041163	041163	1001
HD-QELX Modular Conversion Kit for AX devices (Hex Dogging Included - Panic Only)	041164	041164	041165	041165	1001

Exit Alarm

Suffix		List Add
ALK	Exit Alarm available on 33A, 35A series Panic and Fire Devices. Price includes switch - "RX" switch, "LX" is optional at no additional charge. For vertical rod tampering monitoring on Surface Vertical Devices, specify device with LX (Latch Bolt Monitor Switch). To order Less Switch, **Deduct $256** list. 9 volt battery included.	635

Switches

(available on all 33A/35A Series Devices)

Prefix		List Add
RX	Request to Exit	256
WP-RX	Waterproof Request to Exit	369
RX-LC	Request to Exit Low Current	297
RX-2	Request to Exit Double Switch	318
RX-AUX	RX to RX-2 Conversion - Order part number 050271.	266
* **LX**	Latchbolt Monitoring	256
* **LX-LC**	Latchbolt Monitoring Low Current	297
* **LX-RX**	Request to Exit / Latchbolt Monitoring combination	387
* **LX-RX-LC**	Request to Exit / Latchbolt Monitoring combination Low Current	464
SS	Signal Switch - for Rim and Vertical Rod Devices	524

* For 33/3549A and 33/3550A-WDC, LX switch monitors trim input or electric dogging of EL/QEL devices. LX switch does not monitor latch condition.
See page 107 for field-installed switch kit part numbers.

Prices subject to change without notice.

Indicates products that have EPD documentation available and meet LEED v4.

Accessible Device

Prefix		List Add
AX	Accessible device compliant with the California Building Code (Section 11B-309.4) requirement for 5 lb. maximum operational force. Available on AX33/35A, AX33/35A-F Rim, AX33/3549A LBL and LBL-AFL. Trim functions available EO, DT, NL, L, LBE, LDT, T, and TBE. EL and QELX options available. Not available with CX.	64

Connectors

Suffix		List Add
CON	Cross-category solution using interconnect components for electrified options. Available with ALK, LX, LXLC, LXRX, LXRXLC, RX and RXLC switches, CX, EL and QEL	N/C

Electric Unlocking

Prefix		List Add
E	Electric Unlocking of outside Lever or Thumbturn Controls **(BE Trim Only)** 24VDC furnished standard. 12VDC available, consult factory for lead time. Specify Fail Secure (FSE) or Fail Safe (FS). Prefix Lever or Thumbturn Control with "E" Example: E360L-BE, E360T-BE E374TL-BE and E376TL-BE available, consult factory for lead time.	636

Less Bottom Rod/Less Bottom Latch

(LBR/LBL Fire-Rated Devices must be ordered in pairs, and one Auxiliary Fire Pin (AFL) is furnished per pair.)

Suffix		Deduct	Add
LBR or LBR-AFL	33/3527LBR	120	
	33/3527-F-LBR (First Leaf)	N/C	
	33/3527-F-LBR-AFL (Second Leaf)	N/C	
	33/3547LBR	128	
	33/3547-F-LBR (First Leaf)	N/C	
	33/3547-F-LBR-AFL (Second Leaf)	N/C	
LBL or LBL-AFL	33/3549LBL	128	
	33/3549-F-LBL (First Leaf)	128	
	33/3549-F-LBL-AFL (Second Leaf)		28
	33/3550WDC-LBL	128	
	33/3550WDC-F-LBL (First Leaf)	128	
	33/3550WDC-F-LBL-AFL (Second Leaf)		28

LBR/LBL Retrofit Kits for Fire-Rated Devices

	Contents	Part Number	List Price
33/3527-F LBR Kit	Auxiliary fire pin and two required 499F Strikes	050171-32	473
33/3547-F/47WDC-F/49-F LBR/LBL Kit	Auxiliary fire pin only	051860-32	156
33/3550WDC-F LBL Kit	Auxiliary fire pin, auxiliary fire latch strike, sleeve, and screws	48968887	162

Anti-Microbial Finish

Suffix		List Add
AM	Antimicrobial Coating available in US26D and US32D, use suffix-AM when ordering. Example US26D-AM	
	For Device with or without Trim	70
	For Trim Only (US26D-AM)	33

Quiet Mechanical

Prefix		List Add
QM	Controls motion to reduce operational noise. The QM device option provides damper-controlled re-latching. Available on 33A/35A rim and 33/3527A devices. Compatible with most of the device options including QEL, EL, AX, RX, and CD. Not available with CX and LX. Specify QM996 if quiet trim is desired.	191

	Part Number	List Price
QM Rim Device Retrofit Kit - 33A/35A Rim	47259560	191
QM SVR Device Retrofit Kit - 33/3527A	47263418	191

Prices subject to change without notice. Indicates products that have EPD documentation available and meet LEED v4.

3' Devices are priced complete with standard trim and strike(s).
2' add $75 list, 4' add $18 list.
Cylinders are not included in price unless noted.

EXIT HARDWARE

Wood Door Concealed Vertical Cable Devices

(Price includes 150 and 450 Strikes, Sex Bolts and Scalp Plate)

	US26D	US28	US32D	313	US10	US4/4A	US3/3A US15 US26 643E	315	US10B	Weight lbs. 2'	3'	4'	Standard Trim/ Control
98/9950WDC-EO	2338	2096	2395	2269	2358	2440	2620	2990	2796	15	17	19	—
98/9950WDC-DT	2600	2358	2657	2550	2639	2651	2913	3271	3077	15	19	23	990DT
98/9950WDC-NL	2619	2377	2676	2558	2651	2669	2920	3279	3085	15	19	23	990NL-R&V
98/9950WDC-NL-OP	2471	2229	2528	2402	2491	2565	2755	3125	2929	15	19	23	110WD
98/9950WDC-TP	2713	2471	2770	2655	2731	2750	3024	3376	3182	16	19	22	990TP-R&V
98/9950WDC-TP-BE	2713	2471	2770	2655	2731	2750	3024	3376	3182	16	19	22	990TP-BE-R&V
98/9950WDC-K	2788	2546	2845	2743	2896	2834	3196	3464	3270	17	21	25	996K-R&V
98/9950WDC-K-BE	2788	2546	2845	2743	2896	2834	3196	3464	3270	17	21	25	996K-BE-R&V
98/9950WDC-K-DT	2777	2535	2834	2726	2879	2826	3173	3447	3253	17	21	25	996K-DT-R&V
98/9950WDC-K-NL	2777	2535	2834	2726	2879	2826	3173	3447	3253	17	21	25	996K-NL-R&V
98/9950WDC-L	2945	2703	3002	2892	2991	3010	3328	3613	3419	21	23	25	996L-R&V
98/9950WDC-L-BE	2945	2703	3002	2892	2991	3010	3328	3613	3419	21	23	25	996L-BE-R&V
98/9950WDC-L-DT	2810	2568	2867	2757	2901	2904	3185	3478	3284	21	23	25	996L-DT-R&V
98/9950WDC-L-NL	2810	2568	2867	2757	2901	2904	3185	3478	3284	21	23	25	996L-NL-R&V

For Devices Less Cable System (LCS) Deduct $1140 List

FIRE EXIT HARDWARE

Wood Door Concealed Vertical Cable Devices

(Price includes 150 and 450 Strikes, Sex Bolts and Scalp Plate)

98/9950WDC-EO-F	2638	2396	2695	2569	2658	2740	2920	3290	3096	15	17	19	—
98/9950WDC-DT-F	2900	2658	2957	2850	2939	2951	3213	3571	3377	15	19	23	990DT
98/9950WDC-NL-F	2919	2677	2976	2858	2951	2969	3220	3579	3385	15	19	23	990NL-R&V
98/9950WDC-NL-OP-F	2771	2529	2828	2702	2791	2865	3055	3425	3229	15	19	23	110WD
98/9950WDC-TP-BE-F	3013	2771	3070	2955	3031	3050	3324	3676	3482	16	19	22	990TP-R&V
98/9950WDC-TP-F	3013	2771	3070	2955	3031	3050	3324	3676	3482	16	19	22	990TP-BE-R&V
98/9950WDC-K-F	3088	2846	3145	3043	3196	3134	3496	3764	3570	17	21	25	996K-R&V
98/9950WDC-K-BE-F	3088	2846	3145	3043	3196	3134	3496	3764	3570	17	21	25	996K-BE-R&V
98/9950WDC-K-NL-F	3077	2835	3134	3026	3179	3126	3473	3747	3553	17	21	25	996K-NL-R&V
98/9950WDC-L-F	3245	3003	3302	3192	3291	3310	3628	3913	3719	21	23	25	996L-R&V
98/9950WDC-L-BE-F	3245	3003	3302	3192	3291	3310	3628	3913	3719	21	23	25	996L-BE-R&V
98/9950WDC-L-NL-F	3110	2868	3167	3057	3201	3204	3485	3778	3584	21	23	25	996L-NL-R&V

For Devices - Less Cable System (LCS) Deduct $1440 List

98/9950WDC Notes:

Finish - US32D and US15 finishes available on Series 98 only.
Finish - US3A, US4A, consult factory for lead time.
Finish - US10B finish has 313 finish device with US10B parts.
Door Opening Height - must be specified when placing an order. Other heights over 10' are available, consult factory for lead time.
Non-Standard Center Lines or Threshold installed - consult customer support.

Standard Door Opening Height Range	Top Cable	Bottom Cable
6'8" - 7'0"	24648180	24647265
7'1" - 8'0"	24647273	24647265
8'1" - 9'0"	24647281	24647265
9'1" - 10'0"	24647299	24647265

Prices subject to change without notice.

Indicates products that have EPD documentation available and meet LEED v4.

Accessible Device

Prefix		List Add
AX	Accessible device compliant with the California Building Code (Section 11B-309.4) requirement for 5 lb. maximum operation force. Available on AX98/99, AX98/99-F Rim, AX98/9949 LBL, LBL-AFL, AX98/9927-LBR, AX98/9927-LBR-F, 98/9950WDC-LBL, 98/9950WDC-LBL-F. Trim functions available EO, DT, NL, L, LBE, LDT and LNL. EL and QELX options available. Not available with CX	64

Cylinder Dogging

Not for use with Fire Exit Hardware

Prefix		List Add
CD	Standard Baseplate Cylinder dogging available on all 98/99 Series Panic Devices excluding the 2' device.	100
CD-CX	Center case dogging available on all Chexit 98/99 Rim/27/47/48/49/57 Panic Devices. Specify handing.	454
CI	Cylinder Dogging Indicator available on all 98/99 Series Panic Devices Not available with EL/QEL electrical option, Chexit device or the 2' device.	274
DI	Dogging indicator available on all 98/99 Series Panic Devices excluding the 2' device.	258
LD	Less Dogging available on all 98/99 Series Panic Devices.	N/C
CDSI	Cylinder Dogging w/ Indicator	329
HDSI	Hex Dogging w/ Indicator	237
SD	Special center case dogging available on 98/99 Rim/27/57/47/48/49/50WDC Panic Devices ONLY. Can be used with the "EL and QEL" option. Refer to page 69 for pricing. **Specify handing.**	420

Double Cylinder

Suffix		List Add
-2	98/99 Rim	343
	98/9975 Mortise Device (includes 7500-2 lock) Double Cylinder application available with TP, TP-BE, K, K-BE, L, & L-BE functions only. **Specify handing.**	551
-2SI	Double Cylinder with Security Indicator available on 98/99 Rim only. Rim cylinder sold separately. Cylinder with T-Turn available from Schlage, order part # XB 11-979 Double Cylinder application with Security Indicator available with TP, TP-BE, K, K-BE, L, & L-BE functions only. Specify handing.	574
971220-00	Lock/Unlock label only, order part number 971220-00.	11

Hurricane Device

Hurricane devices are listed with Steelcraft doors. Contact factory for specific requirements.
List add prices are for the strike price adjustment only. Mullions are priced separately on page 99.
Sexbolts required for all device functions will be added to the list price.

Prefix		List Add
HH	Available on the following 98/99 Series Panic Devices:	
	98/99 Rim x 9954 Mullion w/299-F (order mullion as "blank")	16
	98/9957 w/299-F Strike	32
	98/9927 w/299-F Strike	16
	98/9975 Device with Standard Strike	NC
	98/9947-F Device with Standard Strikes	NC
	98/9949 Device with Standard Strikes	NC
	Less trim requires sexbolts	78

Windstorm Devices

Windstorm devices are certified to comply with ICC 500 Standard for the Design and Construction of Storm Shelters, and the Federal Emergency Management Agency's publication FEMA 361 — Design and Construction Guidance for Community Safety.
Windstorm devices are listed with Steelcraft Paladin doors for tornado listings and Steelcraft "H" Series doors for Hurricane listings.

Prefix		List Add
WS	Available on the 98/9927/57 Series Devices - Specify Handing (Not available with EL option, LNL/NL trim function, and E996L or M996L trim) QEL and E996L-BE or M996L-BE are available. **For Replacement Parts, contact Customer Care 877-671-7011**	1349

Door Applications For WS98/9927 - 8'0" x 8'0" Pairs (swing same direction) 4'0" x 8'0" Single (non-fire rated only) Flush Hollow Metal. UL - FEMA 361 certified.
For WS98/9957 - 4'0" x 8'0" Single (fire and non-fire rated) Flush Hollow Metal. UL-FEMA 361 certified.
Miami-Dade Co. / FBC will list compliance to: TAS 201, TAS 202, TAS 203.
Design Load Rating: +150/-150 PSF (245 MPH Wind Zone)
Enhanced Hurricane Protection (EHPA) ASTM E1996 / ANSI/ICC 500 (245 MPH Wind Zone) / UL - ANSI/ICC 500 certified of F5 - Tornado applications.

Prices subject to change without notice. Indicates products that have EPD documentation available and meet LEED v4.

Insulclad or Applied Panel

Not available for fire door applications

Conversion Kit		List Add
INS-2*	1/2" Panel - for 98/9947 devices.	69
INS-4	1/4" Panel - for 98/9947 devices.	69
INS-2	1/2" Panel - for 98/9949 devices.	69
INS-4	1/4" Panel - for 98/9949 devices.	69
Suffix		**List Price**
INS-2 KIT-9947 *	1/2" Panel Kit - for 98/9947 devices - order part number 051841-00	269
INS-4 KIT-9947	1/4" Panel Kit - for 98/9947 devices - order part number 051842-00	163
INS-2 KIT-9949	1/2" Panel Kit - for 98/9949 devices - order part number 24122285	69
INS-4 KIT-9949	1/4" Panel Kit - for 98/9949 devices - order part number 24122327	69

* Available only with 996L-NL/L-DT/K-NL/K-DT/EO, 110NL-OP, 990EO trims, and EO devices.

Less Bottom Rod/Less Bottom Latch

(LBR/LBL Fire-Rated Devices must be ordered in pairs, and one Auxiliary Fire Pin (AFL) is furnished per pair.)

Suffix	Description	Deduct	Add
LBR or LBR-AFL	98/9927LBR	120	
	98/9927-F-LBR (First Leaf)	N/C	
	98/9927-F-LBR-AFL (Second Leaf)	N/C	
	98/9947LBR	128	
	98/9947-F-LBR (First Leaf)	N/C	
	98/9947-F-LBR-AFL (Second Leaf)	N/C	
	98/9947WDC-LBR	128	
	98/9947WDC-F-LBR (First Leaf)	N/C	
	98/9947WDC-F-LBR-AFL (Second Leaf)	N/C	
LBL or LBL-AFL	98/9949LBL	128	
	98/9949-F-LBL (First Leaf)	128	
	98/9949-F-LBL-AFL (Second Leaf)		28
	98/9950WDC-LBL	128	
	98/9950WDC-F-LBL (First Leaf)	128	
	98/9950WDC-F-LBL-AFL (Second Leaf)		28

LBR/LBL Retrofit Kits for Fire-Rated Devices

	Contents	Part Number	List Price
98/9927-F LBR Kit	Auxiliary fire pin and two required 499F Strikes	050171-32	473
98/9947-F/47WDC-F/49-F LBR/LBL Kit	Auxiliary fire pin only	051860-32	156
98/9950WDC-F LBL Kit	Auxiliary fire pin, auxiliary fire latch strike, sleeve, and screws	48968887	162

Pullman Latches

Not available for fire door applications

Prefix		List Add
PL	98/9927 Device PL Top and PL Bottom	254
	98/9947 Device PL Top and PL Bottom	358
ES	98/9927 Panic Device LBR with PL top Latch for electric strike application.	127
	98/9947 Panic Device LBR with PL top Latch for electric strike application.	179
	CAUTION: A Panic LBR device is only a one point latching instead of two point. Security of the opening may be compromised.	

Touchbar Options

Suffix		List Add
BRAILLE	Vision Impaired Touchpad, Raised Letters and Braille (US32D) Standard copy "Caution Stairwell." Other copy up to 20 alpha/numeric characters, one line, available, consult factory. **Specify handing.**	129
PUSH	Brass, Bronze and Stainless Touchbar trims embossed "PUSH." No additional charge when specified with device. **Specify handing.**	NC
RSS	Red silk-screened lettered Touchbar trims (as standard on SS devices). "Emergency Exit Only, Push to Open and Sound Alarm" No additional charge when specified with device. **Specify handing.**	NC
KN	Knurled Touchpad No additional charge when specified with device.	NC
SG	Safety Glow feature - for 3' device	469
	Safety Glow feature - for 4' device	488

CUSTOM GRAPHICS available on pushbar trim. See page 8 for details.

Prices subject to change without notice.

Indicates products that have EPD documentation available and meet LEED v4.

Pneumatic Devices

Prefix			List Add
PN	Pneumatic		1456
Accessories		**Order Part Number**	**Each Price**
PNT-1	Pneumatic Power Transfer	012014-36	638
PN Connector	PN Adapter Kit - 5/32" to 1/4" LCN Tubing	051827-00	39
PN 5/32" Tubing	25' length	051828-00	26
	50' length	051823-00	34
	100' length	051824-00	58
	200' length	051825-00	109

Electric Latch Retraction

See 98/99 Product Catalog for required accessory equipment

Device Prefix	Description	List Add
EL	Electric Latch Retraction	976
HD-EL	Electric Latch Retraction with Hex Dogging (Panic Only)	976
SD-EL	Electric Latch Retraction with Special Center Case Dogging, available with "EL" option on 98/99 Rim/27/57/47/48/49/50 panic devices. SPECIFY HANDING	1396
QEL	Quiet Electric Latch Retraction	941
HD-QEL	Quiet Electric Latch Retraction with Hex Dogging (Panic Only)	941
SD-QEL	Quiet Electric Latch Retraction with Special Center Case Dogging, available with "QEL" option on 98/99 Rim/27/57/47/48/49/50 panic devices. SPECIFY HANDING	1361
QELX	Quiet Electric Latch Retraction for AX Devices	1001
HD-QELX	Quiet Electric Latch Retraction with Hex Dogging (Panic Only) for AX Devices	1001

EL Conversion Kits

(Field Conversion Kits for Electric Latch Retraction)

	Standard		Allegion Connect -CON		
	3' device	**4' device**	**3' device**	**4' device**	**List Price**
EL Baseplate Conversion Kit	050070	050078	050853	050854	1138
HD-EL Baseplate Conversion Kit (Hex Dogging included - Panic Only)	050384	050385	050855	050856	1138

QEL Conversion Kits

(Field Conversion Kits for Quiet Electric Latch Retraction)

	Standard		Allegion Connect -CON		
	3' device	**4' device**	**3' device**	**4' device**	**List Price**
Baseplate Conversion Kits (May be used for ANY conversion application)					
QEL Baseplate Conversion Kit	958003	040065	040063	040066	989
HD-QEL Baseplate Conversion Kit (Hex Dogging included - Panic Only)	958004	040067	040064	040068	989
QELX Baseplate Conversion Kit for AX devices	041166	041167	041168	041169	1049
HD-QELX Baseplate Conversion Kit for AX devices (Hex Dogging Included - Panic Only)	041170	041171	041172	041173	1049
Modular Conversion Kits (For Non-EL Panic Devices, for Non-EL Fire-rated Devices sold after October 2014, or for replacing existing motor)					
QEL Modular Conversion Kit	114317	114317	040061	040061	941
HD-QEL Modular Conversion Kit (Hex Dogging included - Panic Only)	958002	958002	040062	040062	941
QELX Modular Conversion Kit for AX devices	041162	041162	041163	041163	1001
HD-QELX Modular Conversion Kit for AX devices (Hex Dogging Included - Panic Only)	041164	041164	041165	041165	1001

Exit Alarm

Suffix		List Add
ALK	Exit Alarm available on 98/99 series Panic and Fire Devices. Price includes switch - "RX" switch, "LX" is optional at no additional charge. For vertical rod tampering monitoring on Surface Vertical Devices, specify device with LX (Latch Bolt Monitor Switch). To order Less Switch, **Deduct $256** list. 9 volt battery included.	635

Switches

Prefix		List Add
RX	Request to Exit - available on all 98/99 Series Devices	256
RX-LC	Request to Exit Low Current - available on all 98/99 Series Devices	297
RX-2	Request to Exit Double Switch - available on all 98/99 Series Devices	318
RX-AUX	RX to RX-2 Conversion - Order part number 050271	266
WP-RX	Waterproof Request to Exit - available on all 98/99 Series Devices	369
* **LX**	Latchbolt Monitoring - available on all 98/99 Series Devices.	256
* **LX-LC**	Latchbolt Monitoring Low Current - available on all 98/99 Series Devices except 98/9975.	297
* **LX-RX**	Request to Exit/Latchbolt Monitoring combination available on all 98/99 Series Devices except 98/9975.	387
* **LX-RX-LC**	Request to Exit/Latchbolt Monitoring combination Low Current available on all 98/99 Series Devices except 98/9975.	464
SS	Signal Switch - for Rim and Vertical Rod Devices -Specify Handing.	524
	Signal Switch - for Mortise Device (includes SS7500 lock) - Specify Handing.	780

* For Latchbolt monitoring on **98/9975 Mortise Devices** specify the SS7500 lock and **add $256 list** per device.
For 98/9949, LX switch monitors trim input or electric dogging of EL/QEL devices. LX switch does not monitor latch condition.
See page 107 for field-installed switch kit part numbers.

Prices subject to change without notice.

Indicates products that have EPD documentation available and meet LEED v4.

Accessible Device

Prefix		List Add
AX	AX Accessible device compliant with the California Building Code (Section 11B-309.4) requirement for 5 lb. maximum operation force. EL and QELX options available. Not available with CX.	64

Cylinder Dogging

(Not for use with Fire Exit Hardware)

Prefix		
CD	Standard Baseplate Cylinder dogging available.	100
CI	Cylinder Dogging Indicator. Not available with EL/QEL electrical option.	274
CDSI	Cylinder Dogging Indicator w/Indicator	329
DI	Dogging indicator	258
HDSI	Hex Dogging w/Indicator	237
LD	Less Dogging	N/C
SD	Special center case dogging available on Panic Devices ONLY. Can be used with the "EL" option. Specify handing.	420

Double Cylinder

Suffix		
-2	Double Cylinder Option available for TP, K & L functions on XP98/99 RIM Devices. **Specify handing.**	343
-2SI	Double Cylinder with Security Indicator. Rim cylinder sold separately. Cylinder with T-Turn available from Schlage, order part # XB 11-979 Double cylinder with security indicator available with TP, TP-BE, K, K-BE , L, & L-BE functions only. **Specify handing.**	574
971220-00	Lock/Unlock label only, order part number 971220-00.	11

Touchbar Options

Suffix		List Add
BRAILLE	Vision Impaired Touchpad, Raised Letters and Braille (US32D) Standard copy "Caution Stairwell." Other copy up to 20 alpha/numeric characters, one line, available, consult factory. **Specify handing.**	129
PUSH	Brass, Bronze and Stainless Touchbar trims embossed "PUSH." No additional charge when specified with device. **Specify handing.**	NC
RSS	Red silk-screened lettered Touchbar trims (as standard on SS devices). "Emergency Exit Only, Push to Open and Sound Alarm" No additional charge when specified with device. **Specify handing.**	NC
KN	Knurled Touchpad No additional charge when specified with device.	NC
SG	Safety Glow feature - for 3' device	469
	Safety Glow feature - for 4' device	488

CUSTOM GRAPHICS available on pushbar trim. See page 8 for details.

Weep Holes

Suffix		List Add
WH	Drainage (Weep) Holes in Mechanism Case 3' device will have 4 holes - 6" spacing, 4' device will have 6 holes - 6" spacing	92

Anti-Microbial Finish

Suffix		List Add
AM	Antimicrobial coating available in US26D, use prefix-AM when ordering. Example US26D-AM *US32D-AM available only on 98 series devices)	
	For Device with or without Trim	70
	For Trim Only (US26D-AM)	33

Prices subject to change without notice.

Indicates products that have EPD documentation available and meet LEED v4.

Electric Latch Retraction

See XP98/99 Product Catalog for required accessory equipment

Device Prefix	Description	List Add
EL	Electric Latch Retraction	976
HD-EL	Electric Latch Retraction with Hex Dogging (Panic Only)	976
SD-EL	Electric Latch Retraction with Special Center Case Dogging, available with "EL" option on XP98/99 Rim panic devices. SPECIFY HANDING	1396
QEL	Quiet Electric Latch Retraction	941
HD-QEL	Quiet Electric Latch Retraction with Hex Dogging (Panic Only)	941
SD-QEL	Quiet Electric Latch Retraction with Special Center Case Dogging, available with "QEL" option on XP98/99 Rim panic devices. SPECIFY HANDING	1361
QELX	Quiet Electric Latch Retraction for AX Devices	1001
HD-QELX	Quiet Electric Latch Retraction with Hex Dogging (Panic Only) for AX Devices	1001

EL Conversion Kits

(Field Conversion Kits for Electric Latch Retraction)

	Standard		Allegion Connect -CON		
	3' device	**4' device**	**3' device**	**4' device**	**List Price**
EL Baseplate Conversion Kit	050070	050078	050853	050854	1138
HD-EL Baseplate Conversion Kit (Hex Dogging included - Panic Only)	050384	050385	050855	050856	1138

QEL Conversion Kits

(Field Conversion Kits for Quiet Electric Latch Retraction)

	Standard		Allegion Connect -CON		
	3' device	**4' device**	**3' device**	**4' device**	**List Price**
Baseplate Conversion Kits (May be used for ANY conversion application)					
QEL Baseplate Conversion Kit	958003	040065	040063	040066	989
HD-QEL Baseplate Conversion Kit (Hex Dogging included - Panic Only)	958004	040067	040064	040068	989
QELX Baseplate Conversion Kit for AX devices	041166	041167	041168	041169	1049
HD-QELX Baseplate Conversion Kit for AX devices (Hex Dogging Included - Panic Only)	041170	041171	041172	041173	1049
Modular Conversion Kits (For Non-EL Panic Devices, for Non-EL Fire-rated Devices sold after October 2014, or for replacing existing motor)					
QEL Modular Conversion Kit	114317	114317	040061	040061	941
HD-QEL Modular Conversion Kit (Hex Dogging included - Panic Only)	958002	958002	040062	040062	941
QELX Modular Conversion Kit for AX devices	041162	041162	041163	041163	1001
HD-QELX Modular Conversion Kit for AX devices (Hex Dogging Included - Panic Only)	041164	041164	041165	041165	1001

Exit Alarm

Suffix		List Add
ALK	Exit Alarm Price includes switch - "RX" switch, "LXLC" is optional at no additional charge. To order Less Switch, **Deduct $256 list.** 9 volt battery included.	635

Switches

Prefix		List Add
RX	Request to Exit	256
RX-LC	Request to Exit Low Current	297
RX-2	Request to Exit Double Switch	318
RX-AUX	RX to RX-2 Conversion - Order part number 050271.	266
WP-RX	Waterproof Request to Exit	369
LX-LC	Latchbolt Monitoring Low Current	297
LX-RX-LC	Request to Exit / Latchbolt Monitoring combination Low Current	464

See page 107 for field-installed RX switches, the LX-LC switch is factory installed only.

Prices subject to change without notice.

Indicates products that have EPD documentation available and meet LEED v4.

94/95 *INPACT* Series • Options

Available on all 94 / 95 Series unless noted

Device Length

		List Add
2' 6" up to 2' 9.7/8" Door	Add per Device	142

Anti-Micorbial Finish

Suffix		List Add
AM	Antimicrobial Coating available in US26D, use suffix-AM when ordering. Example US26D-AM	
	For Device with or without Trim	70
	For Trim Only (US26D-AM)	33

Accessible Device

Prefix		List Add
AX	Accessible device compliant with the California Building Code (Section 11B-309.4) requirement for 5 lb. maximum operation force. Available on AX94/9547 and AX94/9547-F. Trim functions available EO, DT, NL, L, LBE, LDT and LNL. Not available with QELX.	64

Less Bottom Rod

Suffix		List Add
LBR	Less Bottom Rod available with UL Fire Label at no additional charge on 94/9547-F Devices. LBR devices must be ordered pairs of vertical rod devices with one AFL kit per pair (one device LBR, second device LBRAFL).	N/C
	Less bottom rod, Panic - 94/9547-LBR	**Deduct 128**

		List Price
LBR KIT	Fire Pin Kit, complete auxiliary bolt field replacement kit. Order part number 051860-32	156

Electric Latch Retraction

See 94/95 INPACT Product Catalog for required accessory equipment

Device Prefix		List Add
QEL	Quiet Electric Latch Retraction	941
Conversion Kit		
QEL 94/95 Inpact Modular Conversion Kit	Order part number 958005-00	941

Signal Switch

		List Add
SS	94/9575 Signal Switch feature on Mortise Device (includes SS7500-IN lock) - Specify Handing	256

Switches

Prefix		List Add
LX	Latchbolt Monitoring. Order part number 050226-00 for field replacement.	256

Prices subject to change without notice.

Allegion Connect - Wire Harnesses

Allegion Connect Harnesses - Prices listed are net, discounting does not apply		
Part Number	**Description**	**Price Each**
Harnesses with Molex Connectors on both ends (for use with Hollow Metal Doors)		
CON-6	6" Wire Harness (internal p/n 106190-00)	**$11.00**
CON-12	12" Wire Harness (internal p/n 106191-00)	**15.00**
CON-26	26" Wire Harness (internal p/n 106192-00)	**17.00**
CON-32	32" Wire Harness (internal p/n 106193-00)	**18.00**
CON-38	38" Wire Harness (internal p/n 106194-00)	**20.00**
CON-44	44" Wire Harness (internal p/n 106195-00)	**19.00**
CON-50	50" Wire Harness (internal p/n 106196-00)	**20.00**
CON-192	192" Wire Harness (internal p/n 106197-00)	**46.00**
Harnesses with Molex Connector on one end, crimped pins on other w/ attachable Molex connector (for use with Wood Doors)		
CON-6P	6" Wire Harness (internal p/n 106201-00)	**$14.00**
CON-12P	12" Wire Harness (internal p/n 106202-00)	**18.00**
CON-26P	26" Wire Harness (internal p/n 106203-00)	**20.00**
CON-32P	32" Wire Harness (internal p/n 106204-00)	**21.00**
CON-38P	38" Wire Harness (internal p/n 106205-00)	**21.00**
CON-44P	44" Wire Harness (internal p/n 106206-00)	**22.00**
CON-50P	50" Wire Harness (internal p/n 106207-00)	**23.00**
CON-192P	192" Wire Harness (internal p/n 106208-00)	**48.00**
Harness with Molex Connector on one end, stripped leads on other (for connection to power supply)		
CON-6W	6" extension to power supply (internal p/n 106210-00)	**$14.00**
Service Kit		
CON-KIT	Connector Service Kit (internal p/n 050823-00-00) contains: -100 each male & female terminals -10 each 4-pin and 8-pin male connectors -10 each 4-pin and 8-pin female connectors - 1 extraction tool	**$115.00**

CON Adapter Harnesses for electrified hardware are located in the parts section with their corresponding products.

Electric Power Transfers

Model No.		SP28	SP313	Weight lbs.
EPT 2	Two 18 gauge wires	485	485	2.5
EPT 10	Ten 24 gauge wires	514	514	2.5
BAA	**"Buy America Act" compliant EPT option** will be labeled as "Assembled in the U.S.A. with U.S. and foreign materials"	N/C		
CON	Connector (CON) is a cross category solution using common interconnect compoents for electrified options. Available for EPT10. Specify CON.	11	11	

Prices subject to change without notice.

6100 Series Electric Strikes for rim exit devices

Features

- Furnished standard in fail secure configuration unless specified fail safe (see options)
- 24 VDC supplied standard if not specified otherwise (see options)
- Compatible with Von Duprin and Falcon rim exit devices and those of many other manufacturers
- UL10C fire rated (fail secure only)
- UL1034 burglary-resistant

Model	Fire Rated	Throw	Hollow Metal	Wood	Alumi-num	Single	Mullion Pair		BHMA 605 US3	BHMA 606 US4	BHMA 612 US10	BHMA 613 US10B	BHMA 629 US32	BHMA 630 US32D
6111	■	3/4"	■	■	■	■	■	Can use with vertical rod exit devices	1065	903	932	932	965	892
6111-55R	■	3/4"	■	■	■	■	■	Designed for use with 55 rim device only	1065	903	932	932	965	892
6112	■	3/4"	■	■	■	■		Designed to replace FA 310-5 with minor frame modification	1023	835	885	885	856	835
6113	■	3/4"	■	■	■	■		Retrofits VD 3011, 3021	1051	892	907	907	907	892
6114		3/4"	■		■	■		Surface applied for use with rim nightlatch devices	1002	907	947	947	876	863
6121		3/4"	■	■	■		*	*For rim exit devices on double doors without mullion	1587	1243	1359	1359	1344	1243

For Options please see list under 6200 Series section.
Also, refer to the Electric Strike Parts section for a complete list of available parts.

6200 Series Electric Strikes for mortise or cylindrical locks

Features

- Furnished standard in fail secure configuration unless specified fail safe (see options)
- 24 VDC supplied standard if not specified otherwise (see options)
- Compatible with mortise (without deadbolt) and cylindrical lock applications except where noted
- ANSI/BHMA 156.31 Grade 1: 6211, 6211AL and 6211WF
- UL10C fire rated (fail secure only)
- UL1034 burglary-resistant

Model	Fire Rated	Throw	Hollow Metal	Wood	Alumi-num	Single	Mullion Pair		BHMA 605 US3	BHMA 606 US4	BHMA 612 US10	BHMA 613 US10B	BHMA 629 US32	BHMA 630 US32D
6210	■	3/4"	■		■	■		Mortise only. Includes strike pocket inserts for deadlocking triggers	998	813	891	891	924	813
6211	■	3/4"	■		■	■		Retrofits VD 3140 or FA 712	904	775	813	813	777	766
6211AL	■	3/4"			■	■		Retrofits FA 722	956	796	862	862	804	796
6211WF	■	3/4"		■		■		Retrofits FA 732 with minor frame modification	904	775	813	813	777	775
6212	■	3/4"	■		■	■		Fits modified ANSI 115.2 cutout. Retrofits VD 3146.	1016	907	961	961	969	907
6212WF	■	3/4"		■		■			1016	907	961	961	969	907
6213	■	3/4"	■	Retrofits only	■	■		Retrofits VD 3041, 3042, 3061 and 3062	1023	873	912	912	912	873
6214	■	3/4"	■		■	■		Retrofits FA 310-2 3/4	1023	986	1024	1024	1015	997
6215	■	3/4"	■		■	■		Retrofits FA 310-2	1024	894	947	947	907	893
6216	■	3/4"	■	■	■	■		Retrofits FA 310-3-1. For mortise with manually operated deadbolt - 1" throw.	1414	1135	1190	1190	1146	1135
6221	■	3/4"	■	■	■		■	Retrofits VD 3071 and 3072. 4-3/4" minimum stile required	1111	1002	1057	1057	1077	1002
6222	■	3/4"	■		■		■	Retrofits FA 310-2 3/4 OB	1556	1268	1318	1318	1268	1268
6223	■	3/4"	■	■	■		■	Retrofits VD 3091 and 3092. 4-3/4" minimum stile required	1023	854	912	912	912	854
6224	■	3/4"	■		■		■	Retrofits FA 310-2 3/4. For door thicknesses 1-3/4" or 2-1/4"	1194	998	1037	1037	1027	1010
6224AL	■	3/4"			■		■	Retrofits FA 310-2RF. For door thicknesses 1-3/4" or 2-1/4"	1232	1024	1084	1084	1037	1024
6225	■	3/4"	■		■		■	Retrofits FA 310-2 OB	1346	1197	1243	1243	1268	1197
6226	■	3/4"	■		■		■	Retrofits FA 310-2. For door thicknesses 1-3/4" or 2-1/4"	1023	854	903	903	864	854

Options (please specify):			
FS	Fail Safe	Fail secure (FSE) is standard unless FS is specified	41
DS	Dual monitor switch	For latch bolt and lock status. Not available on 6221, 6222 & 6225	203
DS-LC	Low current dual monitor switch	For latch bolt and lock status. 50 mA or less at 24 VDC	203
SO12	Rectifier Kit	Converts 12 VAC to 12 VDC (For 16 VAC current, use SO24 rectifier kit)	43
SO24	Rectifier Kit	Converts 24 VAC to 24 VDC	43
SHIM	Shim for blade stop applications	Available as specified item with 6111 and 6113 only	171
EB	Entry Buzzer	Use in fail-secure applications	42
CON	Allegion Connect	6" wire extension harness connector	N/C

Refer to the Electric Strike Parts section for a complete list of available parts.
NOTE: SO rectifier kit intended for fail secure / momentary use only. Contact product support for assistance.

Index

Numerical Index 114-117
22 Series 118-119
33A/35A Series 120-124
33A/3549A Series 125
33/3550AWDC Series 126
330/350 Series 127
55 Series 128-130
88 Series 131-136
98/99 Series 137-142
98/9949 Series 143
98/9950WDC Series 144
XP98/99 Series 145
INPACT Series 94/95 146
7500 Mortise Lock 147
Controls Series 360/370 148-150
Trims 151-156
Mullions 157
Screw Packs/ Shims/ Miscellaneous 158
Maintenance Kit and Replacement Packages 159
Electric Strikes 160-163
Electric Accessories 164-166
GUARD-X 167
Service Replacement Items 168
Part Number Cross Reference 169-170

Numerical Index

Part No.	Page	Part No.	Page	Part No.	Page	Part No.	Page	Part No.	Page	Part No.	Page
010055	163	040079	138	041169	164	050026	137	050107	131	050184	128
010057	163	040080	138	041170	164	050027	137	050108	131	050185	128
010058	163	040081	138	041171	164	050028	137	050109	120, 127	050186	128
010059	158	040082	138	041172	164	050029	137	050110	130	050187	128
010060	158	040083	138	041173	164	050030	137	050112	129	050188	128
010061	158	040084	138	050001	148, 153	050031	162	050114	120, 138	050189	128
010062	158	040085	138	050002	148, 153	050032	162	050115	120, 138	050190	157
012014	164	040086	165	050003	148, 153	050033	162	050117	120, 138	050191	128
032114	152	040087	165	050004	129, 133	050034	163	050122	168	050192	128
033022	134	040088	165	050005	129, 133	050036	130	050124	168	050193	128
033024	168	040089	165	050006	148, 153	050046	159	050128	122, 141	050194	128
040000	129	040091	165	050007	148, 153	050047	122, 141	050130	157	050195	128
040001	129	040092	165	050008	148, 153	050048	122, 141	050132	120, 138	050196	129
040061	164	040093	138	050009	148, 153	050053	130	050133	120, 127	050197	129
040062	164	040094	138	050010	148, 153	050054	157	050134	138	050198	129
040063	164	040169	165	050011	161	050070	164	050135	157	050199	129
040064	164	040170	165	050012	148, 153	050071	137	050136	129	050200	131
040065	164	040171	156	050013	148, 153	050072	137	050137	129	050201	131
040066	164	040188	165	050014	120, 127, 139	050073	137	050139	129	050202	131
040067	164	040189	165	050015	161	050078	164	050140	127, 151	050209	133
040068	164	040191	140, 165	050016	161	050090	119, 141, 168	050141	127, 151	050210	133
040070	120	040192	165	050017	148, 153	050091	119, 141, 168	050142	127, 156	050211	133
040071	120	040193	165	050018	161	050093	136	050143	127, 156	050212	147
040072	120	040198	140, 165	050019	132	050096	130	050155	168	050213	147
040073	120	040199	140, 165	050020	137	050101	131	050156	150, 151	050214	147
040074	120	041164	164	050021	137	050102	131	050157	168	050215	147
040075	120	041165	164	050022	137	050103	131	050168	157	050218	168
040076	120	041166	164	050023	137	050104	131	050169	157	050226	165
040077	120	041167	164	050024	137	050105	128	050171	122, 141	050237	163
040078	138	041168	164	050025	137	050106	131	050183	128	050239	163

Prices subject to change without notice.

Part No.	Page
050240	163
050241	157
050242	163
050247	165
050251	165
050254	165
050255	165
050256	165
050257	165
050259	165
050260	132
050270	165
050271	165
050273	132
050274	132
050275	132
050276	132
050277	135
050278	130, 135
050279	135
050281	165
050285	165
050287	165
050289	165
050291	165
050293	165
050327	135
050328	135
050330	157
050331	132, 133
050332	128
050333	128, 129
050334	128
050335	157
050352	128
050353	128
050354	128
050355	128
050356	128
050357	128
050358	129
050359	129
050360	129
050362	129
050363	129
050364	129
050366	129
050367	130
050368	130
050369	130
050370	130
050371	157
050372	130
050373	130
050374	130
050379	167
050381	157
050383	157
050384	164
050385	164
050386	137
050387	137
050388	137
050389	137
050390	157
050391	157
050392	157
050393	132
050397	168
050398	124
050399	124
050400	119, 122, 141
050401	119, 122, 141
050402	119, 122, 141
050403	120
050404	120
050405	120
050406	120
050407	120
050409	131
050410	131
050411	131
050412	131
050413	131
050414	131
050415	131
050416	131
050417	131
050418	131
050419	131
050420	131
050421	131
050422	131
050423	131
050424	131
050425	131
050426	131
050427	131
050428	131
050429	131
050430	131
050431	131
050432	131
050433	131
050434	131
050435	134
050436	134
050437	134
050438	134
050439	134
050440	134
050441	134
050442	134
050443	134
050444	134
050445	134
050446	133
050447	131
050448	133
050449	133
050451	134
050452	134
050453	136
050454	136
050455	136
050456	136
050457	130, 136
050458	130, 136
050459	129, 133
050460	135
050461	135
050462	135
050463	135
050464	135
050465	135
050466	135
050467	135
050468	135
050469	135
050471	135
050472	135
050473	135
050474	120
050475	120
050476	134
050477	134
050478	135
050479	135
050480	135
050481	135
050482	136
050483	120
050484	120
050485	120
050486	121
050487	121
050488	121
050489	121
050491	121, 140
050492	122, 141, 146
050493	122, 141, 146
050494	122, 141
050495	122, 141
050496	122
050497	132
050498	132
050499	132
050500	132
050501	132
050502	132
050503	132
050504	132
050505	132
050506	132
050508	132
050509	122, 141
050512	123, 142
050513	123, 142
050514	123, 142
050515	123, 142
050516	122, 141
050519	123
050520	123
050522	122, 141
050523	122, 141
050524	120, 127, 139
050525	166
050526	150, 151, 157
050529	118, 120, 138
050531	121, 140, 164
050532	121, 140, 164
050534	121, 140, 164
050535	121, 140, 164
050536	121, 140, 164
050537	121, 140, 164
050538	121, 140, 164
050539	121, 140, 164
050540	121, 140, 147, 164
050541	122, 140, 164
050542	122, 140, 164
050543	122, 140, 164
050544	122, 140, 165
050545	122, 140, 165
050546	119, 122, 141
050547	119, 142
050548	137
050549	137
050550	137
050551	137
050552	137
050553	137
050554	137
050555	137
050556	137
050557	137
050558	137
050559	137
050560	137
050562	137
050563	137
050564	138
050565	138
050566	119, 141
050569	138
050570	138
050574	142
050575	142
050576	150
050579	150, 155
050580	157
050581	157
050582	142
050583	142
050584	151
050585	146
050587	150
050588	138
050589	138
050592	149
050593	149
050595	149
050596	149
050597	149
050598	149
050599	150
050600	150
050601	150
050602	150
050603	150
050604	150
050605	150
050606	150
050607	150
050608	150
050609	150
050611	150, 151, 155
050612	150
050613	150, 152
050614	150, 152
050615	150
050616	150
050619	150
050621	150
050622	123, 142
050623	123, 142
050624	123, 142
050631	130
050632	130
050633	130
050634	130, 136
050635	130, 136
050636	130, 136
050639	130
050640	130
050641	130
050642	142
050643	123
050644	142
050645	123
050650	123, 142
050651	123, 142
050652	123, 142
050653	123, 142
050654	123, 142
050655	123, 142
050656	130
050660	136
050661	136
050662	136
050663	136
050671	155, 166
050672	155, 166
050673	155, 166
050675	145
050676	145
050689	145
050690	145
050691	145
050692	145
050699	163
050709	168
050732	153
050733	153
050734	153
050735	153
050736	153
050737	153
050738	153
050739	153
050740	153
050741	153
050742	153
050743	166
050744	166
050749	163
050750	148
050751	148
050752	148
050753	148
050754	148
050755	148
050756	148
050757	148
050758	148
050759	148
050760	148
050761	148
050762	148
050763	148
050764	148
050765	148
050766	138
050767	138
050768	138
050769	138
050770	138
050771	138
050772	138
050773	138
050803	163
050804	163
050805	162, 163
050813	151
050814	155
050819	163
050823	166
050831	137
050832	137
050853	164
050854	164
050855	164
050856	164
050883	137
050884	137
050885	137
050886	137
050898	155
050939	163
050940	163
050941	163
050942	163
050943	163
050996-622	158
051701	136
051703	136
051704	130
051705	130, 136
051707	130
051802	142
051804	119
051807	123
051808	123, 142, 146
051810	142
051811	123
051812	142
051823	164
051824	164
051825	164
051826	164
051827	164
051828	164
051841	142
051842	142
051860	125
051861	149
051863	149
051865	149
051867	149
051869	149
051871	148
051872	153
051873	148
051874	153
051881	165
051883	137
051884	137
051914	149
051916	149
051918	149
051920	148
051922	149
051924	149
051926	149
051928	149
051930	149
051932	149
051934	149
051936	149
051938	149
090001	132
090002	132
090003	134
090004	134
090005	118, 121, 129, 134, 140
090006	134
090007	134
090008	129, 134
090009	132
090010	136

Prices subject to change without notice.

Numerical Index

Part No.	Page
090011	130, 136
090012	133
090013	133
090014	133
090015	132
090016	133
090017	132
090018	130, 136
090020	129, 134
090021	129, 134
090022	128
090023	128
090024	128, 129
090025	128
090026	128, 129
090027	129
090028	129
090029	129
090030	130
090031	120, 138, 159
090032	130
090033	130
090034	130
090035	130
090036	120, 166
090037	121, 140
090038	119, 121, 140
090039	119, 121, 140
090040	119, 120, 121, 140
090041	119, 121, 140
090042	119, 121, 140
090043	119, 121, 140
090044	119, 121, 140
090047	127
090048	119, 127, 140
090049	120, 127, 139, 159
090050	128
090051	128, 129
090052	129
090053	129
090054	119, 123, 142
090056	119, 122, 141, 159
090057	119, 122, 141
090059	123, 141, 159
090060	168
090061	123, 141
090062	168
090063	123, 141
090064	123, 141
090065	119, 123, 141, 159
090066	123, 141
090067	119, 124, 142
090068	119, 124, 142
090069	124, 142
090070	124, 142
090071	123, 142
090072	123, 142
090073	159
090074	118, 138, 159
090075	119, 142
090076	119, 122, 141, 159
090077	118
090079	118, 138
090080	134
090081	129, 134
090082	134
090083	134
090084	168
090085	118, 121, 129, 134, 140
090088	140
090090	150
090091	150
090092	150
090093	150
090094	150
090095	150
090096	150
090097	150
090098	150
090099	150
090100	150
090101	150
090102	150
090103	150, 151
090104	151
090105	151
090106	151
090107	118, 120, 138, 146, 159
090108	158
090110	162
090114	162
090591	163
090599	145
090600	145
090601	145
090602	145
090794	145
090795	145
090796	145
090797	145
090798	163
090943	165
091030	168
091031	168
091032	168
091061	168
091080	168
091082	168
091091	158
100315	130
100316	130
100741	130, 136
101023	137
101024	137
101025	142
101026	142
101030	166
101212	152
103865	134
103866	129
105100	166
105140	136
105144	130
105952	123
105987	157
105988	157
106181	147
106182	166
106183	166
106187	164
106190	166
106191	166
106192	166
106193	166
106194	166
106195	166
106196	166
106197	166
106198	164
106201	166
106202	166
106203	166
106204	166
106205	166
106206	166
106207	166
106208	166
106210	166
106222	124, 142, 146
107765	135
108490	168
108493	168
108705	152
109012	118
109111	150
109112	148
109113	168
109115	148
109118	168
109126	148
109127	148
109130	156
109132	148
109133	148
109324	123, 141, 146
109347	147
109361	119
109362	119
109366	148
109367	148
109369	156
109773	147
109871	151
109872	151
109873	151
109879	151
110343	151
110360	165
110388	121, 140, 164
110537	155
110544	152
110547	152
110744	147
110768	155
110769	155
111244	160
111246	160
111247	160
111250	160
111251	160
111264	160
111711	160
111712	160
111713	160
111714	160
111715	161
111716	161
111717	161
111718	161
111719	160
111720	160
111721	160
111722	160
111723	160
111724	160
111725	160
111726	160
111727	161
111728	161
111729	161
111730	161
111731	161
111732	161
111733	161
111734	161
111735	161
111736	161
111737	161
111738	161
111739	161
111740	161
111741	161
111742	161
111743	160
111744	160
111745	160
111746	160
111747	160
111748	160
111749	160
111750	160
111751	160
111752	160
111753	160
111754	160
111755	160
111756	160
111757	160
111758	160
111759	161
111760	161
111761	161
111762	161
111763	161
111764	161
111765	161
111766	161
111813	160
111814	160
111869	155
111943	147
112063	119, 142
112409	138
112455	138
112456	138
112462	155
112754	160
112755	160
112756	161
112757	161
112758	161
112759	161
112760	160
112761	160
112762	160
112763	160
112764	161
112765	161
112766	161
112767	161
112768	161
112769	161
112770	161
112771	161
112772	160
112773	160
112774	160
112775	160
112776	160
112777	160
112778	160
112779	160
112780	161
112781	161
112782	161
112783	161
112784	160
112785	160
112835	167
112843	148
112844	167
112845	167
112868	123, 141
113100	138
113101	138
113232	163
113781	140, 165
113782	140, 165
113853	132
114140	147
114141	130, 135
114294	147
114317	164
114320	164
114810	148
114812	148
114814	149
114816	149
114818	149
114820	149
114822	149
114824	149
114826	149
114828	149
114830	149
114832	149
114834	149
114836	149
114838	149
114840	149
114842	149
114844	149
114846	149
114848	149
114850	149
114852	149
114984	138
116549	164
116717	165
117000	120
661481	158
900241	141
900242	141
900252	158
900253	158
900254	158
900263	158
900281	158
900284	158
900285	158
900288	162
900289	158
900290	162
900292	163
900297	145
900344	163
900345	162, 163
900347	163
900390	156
900392	118
900397	118
900400	157
900402	157
900409	157
900410	157
900411	157
900413	157
900416-00	120
900424	145
900425	145
900426	145
900427	145
900501	135
900502	130, 135
900503	132, 133, 134
900504	132, 133, 134
900505	132, 133, 134
900506	132, 133, 134
900507	128, 129
900508	128
900509	129
900512	128, 129
900514	128, 129
900521	141
900522	141
900523	141
900524	141
900531	152
900532	147, 158
900533	152
900534	136
900539	128
900541	130, 136
900542	152
900555	150
900556	150
900558	148
900559	148
900564	168
900565	123
900569	168
900576	130, 135
900581	151
900582	148
900583	168
900584	163
900589	119, 122, 141
900597	120, 139
900610	132
900613	132
900614	130, 135
900615	133
900619	120
900620	124, 142
900622	150
900624	151
900626	146
900760	152
900761	152
900771	152
900772	152
900776	152
900782	152
900783	152
900784	152
900807	150
900808	150
900809	150

Prices subject to change without notice.

Part No.	Page
900810	150
900820	158
900835	127
900836	127
900839	156
900840	156
900847	158
900848	158
900849	158
900850	119, 122, 135, 141
900852	135
900853	155
900856	120, 141
900870	162
900871	141
900881	162
900882	162
900883	150
900884	150
900885	162
900888	158
900892	120, 138
900894	151
900898	142
900901	168
900919	119, 142
900920	155
900954	155
900955	151
900966	162
900973	122
900978	166
900980	122, 141
900981	118
945521	158
952820	152
953001	131
953002	131
956760	152, 155
957901	120
958002	164
958003	164
958004	164
958005	164
959055	152
959056	152
959560	152
959563	152
959575	152, 155, 156
959603	152, 155, 156
959952	158
959953	158
960003	152
960012	158
960060	152
960109	152
960316	152
960317	152
960676	152
960689	152
960902	152, 156
960921	156
961047	157
961084	158
961180	152
961267	153, 155, 156
961280	152
961530	158
963011	153
963074	158
963080	147
963105	155
963150	168
963196	153
963579	153, 155
963581	152
963584	168
963585	168
963703	153, 156
963704	153, 156
963712	168
963767	155
963873	168
963902	168
963905	168
963909	168
963954	147
963984	147
964019	163
964035	147
964037	163
964070	162
964097	155
964183	155
964190	162
964285	155
964330	147
964353	155
964355	156
964375	168
964390	147
965130	156
965226	153, 155
965237	153, 155
965310	152
965312	152
965317	152
965409	118
965568	153
965712	157
965713	157
965714	157
966268	118
966671	158
966985	152
967269	158
967291	152
967329	156
967333	158
967341	136
967480	150
967704	166
968112	168
968116	168
968201	151, 155
968592	118
968595	118
968596	118
968645	157
968668	147
968694	156
968713	163
968716	162
968748	147
968761	147
968763	147
968765	147
968766	147
968770	147
968773	147
968793	147
968883	153
968918	156
968935	147
968938	134
968939	147
969012	155
969089	147
969091	156
969092	156
969107	147
969126	118
969127	118
969140	151
969157	151
969280	158
969349	166
969350	166
969352	151
969353	153, 155
969354	166
969364	147
969545	155
969584	162
969610	147
969889	138, 168
969903	151
969904	151
969906	151
969908	151
969909	151
969910	151
970035	118
970036	118
970137	153
970138	153
970139	153
970159	153, 155
970188	147
970271	162
970272	162
970274	162
970276	162
970278	162
970280	162
970300	162
970301	162
970302	162
970303	162
970305	162
970306	162
970310	162
970318	147
970321	158
970323	158
970384	163
970407	162
970412	163
970415	162
970472	158
970488	153, 155, 156
970491	156
970531	147
970546	147
970594	166
970735	147
970861	147
970862	147
970872	147
970978	124, 142
970979	151
971010	158
971012	155
971015	155
971132	155
971187	157
971198	162
971212	157
971245	151
971249	151
971259	151
971312	157
971313	157
971316	157
971320	147
971328	157
971340	157
971385	162
971415	162
971417	162
971440	155
971470	118
971471	118
971497	151
971556	166
971557	166
971573	155
971585	155
971593	152
971614	168
971655	146
971656	146
971659	146
971664	146
971706	146
971709	146
971710	146
971712	146
971763	146
971764	146
971765	146
971766	146
971822	147
971832	147
972466	152, 155, 156
972467	152, 155, 156
972471	164
972549	147
990132	163
990637	166
23946429	125, 143
23946437	125, 143
23946445	143
23946460	125
24052979	125, 143
24086860	137
24086894	137
24090110	125, 143
24090128	125, 143
24090136	125
24090144	143
24090706	125, 143
24230914	125, 143
24231516	125
24231516	143
24647265	126, 144
24647273	126, 144
24647281	126, 144
24647299	126, 144
24648180	126, 144
24685505	126, 144
24685554	144
24685562	126
44487155	166
44489870	166
47244841	158
47250175	125, 143
47250176	125, 143
47250177	125, 143
47250178	125, 143
47250179	125, 143
47250180	125, 143
47250398	125, 143
47250403	125, 143
47250968	125, 143
47259557	125
47259560	124, 142
47260610	142
47263418	124, 142
47267412	165
48968820	126, 144
48968838	126, 144
48968861	144
48968879	126
48968887	126, 144
48973291	144
48973309	126
49000391	126, 144
49000409	126, 144
BRKT.121	167
BRKT.131	146
CABLE.10038	155, 166
CASE.107	118, 146
CON-6	108
CON-6P	108
CON-6W	108
CON-12	108
CON-12P	108
CON-26	108
CON-26P	108
CON-32	108
CON-32P	108
CON-38	108
CON-38P	108
CON-44	108
CON-44P	108
CON-50	108
CON-50P	108
CON-192	108
CON-192P	108
CON-KIT	108
COVER.109	167
COVER.114	167
COVER.115	167
COVER.116	167
COVER.121	167
COVER.122	167
ECAP.105	167
ECAP.115	146
KIT.1001	146
KIT.1002	146
PBKIT.1001	118
PBKIT.1002	118
PBKIT.1003	118
PBKIT.1004	118
PCB.10018	167
PCB.10019	167
PCB.10020	167
PIPE.101	167
PKGMTG.1001	146
PKGMTG.1002	167
PKGMTG.1003	167
PKGMTG.1004	162
PKGMTG.1005	162
PKGSCR.1001	167
PKGSCR.1003	162
PKGSCR.1004	162
PKGSRV.1007	159
PKGSRV.1010	159
PKGSRV.1011	159
PKGSRV.1012	159
PKGSRV.1013	159
PKGSRV.1015	159
PKGSRV.1016	159
PKGSRV.1018	130, 159
PKGSRV.1019	159
PKGSRV.1020	159
PKGSRV.1022	159
PKGSRV.1023	159
RODASY.121	146
RODASY.122	146
SIGN-1	166
SIGN.1001	167
SIGN.1002	167
SIGN.1003	167

Prices subject to change without notice.

Description	Part. No.	List Price Non-Finished	List Price SP28, SP313
Baseplate			
Baseplate Bumper Pkg/4	090038	12.00	–
Baseplate Return Spring Pkg/10	090039	13.00	–
Dogging Shaft Pkg/2	090040	13.00	–
Dogging Spring Pkg/2	090041	12.00	–
Dogging Adaptor Spring Pkg/2	090042	16.00	–
Dogging Adaptor Pkg/2	090043	13.00	–
Dogging Hook Pkg/2	090044	13.00	–
Baseplate Bearing Strip Pkg/2	090048	13.00	–
22 Centercase Spacer	47289674	13.00	–
Vertical Latches			
* 2227 Bottom Latch Retrofit Kit	050090	–	149.00
* 2227 Top Latch Retrofit Kit	050091	–	149.00
** 2227 Bottom Latch Kit Less Cover	050401	149.00	-
** 2227 Top Latch Kit Less Cover	050400	149.00	-
2227 PL Latch Kit Less Cover	050402	149.00	-
2227 Latch Case Cover	050566	-	56.00
2227 Latch Case Cover Screw Pkg	900850	-	13.00
** 2227 Latch Case Mtg. Bracket Kit	050546	30.00	–
2227 Top Latch Compression Spring Pkg/10	090056	13.00	–
2227 Top Latch Spring Pkg/10	090057	13.00	–
2227 Bolt Return Spring Pkg/10	090065	13.00	–
2227 Top Latch Aux. Bolt Spring Pkg/10	090076	13.00	–
** 2227 Latch Case Screw Pkg 1-3/4" Door	900589	13.00	–

* For Devices shipped before October 1998
** Devices Shipped after October 1998

Vertical Rods			
2227 Top Vertical Rod	109361	–	111.00
2227 Bottom Vertical Rod	109362	–	111.00
2227 Extension Rod 36" Kit	051804	–	30.00
2227 Rod Guide Package	112063	–	55.00
2227 Rod Guide Mtg. Package	900919	–	13.00
2227 Rod Connector - Latch Pkg/2	090067	21.00	–
2227 Rod Connector - Center Case Pkg/2	090068	21.00	–
2227 Top or Bottom Rod Connector	050547	11.00	–
2227 Rod Extension Connector Pkg/4	090075	14.00	–
2227 Rod Roll Pin Pkg/10	090054	14.00	–

Prices subject to change without notice.

Description	Part. No.	Non-Finished	List Price US32D	US4, US10B, US19	US10	US3	US32
* E7500 Solenoid Replacement Kit 12VDC FSE	050212	250	–	–	–	–	–
* E7500 Solenoid Replacement Kit 12VDC FS	050213	250	–	–	–	–	–
* E7500 Solenoid Replacement Kit 24VDC FSE	050214	250	–	–	–	–	–
* E7500 Solenoid Replacement Kit 24VDC FS	050215	–	–	–	–	–	–
E/SS7500 Female Terminal	050540	13	–	–	–	–	–
7500 Auxiliary Bolt Link Sub-Assembly	109347	40	–	–	–	–	–
E7500 Hook-up Wire Assy	114140	66	–	–	–	–	–
SS7500 Wire Harness Switch Sub-Assembly	114294	107	–	–	–	–	–
7500 Latchbolt and Faceplate Sub-Assembly	109773	73	–	–	–	–	–
E7500 Switch Connector Assembly	110744	134	–	–	–	–	–
7500-2 Cylinder Plug Assembly	111943	194	–	–	–	–	–
7500 Lock Mounting Pkg	900532	–	13	13	13	13	–
7500 Scalp Plate - 8-32 x 3/8" FPHMS	963080	–	13	13	13	13	–
7500 Hsg. Cover - 8-32 x 3/8" UFPHMS	964330	13	–	–	–	–	–
7500 Housing 8-32 x 3/8" PPH TF	964390	10	–	–	–	–	–
7500 Cyl. Set - 8-32 x 2" Fill SHMS	963954	13	–	–	–	–	–
#8 SAE Flat Washer	963984	13	–	–	–	–	–
E7500 FSE Roll Pin - 3/32 x 9/16"	964035	13	–	–	–	–	–
7500 Auxiliary Bolt	968668	55	–	–	–	–	–
7500 Deadlocking Spring	968748	13	–	–	–	–	–
7500 Trim Bolt Retractor	968761	13	–	–	–	–	–
7500 Thumb Latch Lift	968763	13	–	–	–	–	–
7500 Knob Cam	968765	41	–	–	–	–	–
7500 Scalp Plate	968766	–	133	–	–	–	199
7500 Scalp Plate	970872	–	–	137	137	199	–
E/SS7500 Switch Insulator	968770	13	–	–	–	–	–
7500 Deadlock Release Arm	968773	30	–	–	–	–	–
7500 Auxiliary Bolt Spring	968935	13	–	–	–	–	–
7500 Latchbolt Collar	968939	29	–	–	–	–	–
7500 Latch Return Spring	969089	13	–	–	–	–	–
E7500 FSE Torsion Spring	969107	13	–	–	–	–	–
7500 Trim Lock Slide Spring	969364	13	–	–	–	–	–
7500 Latch Return Spring Guide	969610	13	–	–	–	–	–
7500 Trim Lock Spring Guide	970188	13	–	–	–	–	–
7500 Crossbar Input Arm	970318	29	–	–	–	–	–
E7500 FS Trim Lock Slide Spring	970546	13	–	–	–	–	–
7500 Stem Support	970735	13	–	–	–	–	–
E7500 Lever Screw	970861	16	–	–	–	–	–
E7500 Lever Spacer	970862	13	–	–	–	–	–
E7500 FS Trim Lock Lever	972549	14	–	–	–	–	–
E7500 Solenoid Spring	971320	12	–	–	–	–	–
7500 Housing Cover	971822	52	–	–	–	–	–
7500 Trim Lock Actuator	968793	13	–	–	–	–	–
7500-2 Trim Lock Actuator	970531	32	–	–	–	–	–
7500-IN Rod Connector	971832	79	–	–	–	–	–
6000 Strike/E/SS7500 Switch CON Adapter Harness	106181	32	–	–	–	–	–

*For Mortise Lock shipped after 1992. For Mortise Locks shipped before 1992, entire Lock must be replaced

Prices subject to change without notice.

990/996 Series Trim (continued)

Description	Part. No.	Non-Finished	US26D	US10B	US10	US4	List Price US3, ✓US15, US26, SPBLK	US32 US32D	643E	US19	SP313
ME1LH Lever Kit - 996 RMV L/L-BE	044000	-	323	323	323	323	323	–	323	323	323
ME1RH Lever Kit - 996 RMV L/L-BE	044001	-	323	323	323		323	–	323	323	323
ME2LH Lever Kit - 996 RMV L/L-BE	044002	-	323	323	323		323	–	323	323	323
ME2RH Lever Kit - 996 RMV L/L-BE	044003	-	323	323	323	323	323	–	323	323	323
ME3LH Lever Kit - 996 RMV L/L-BE	044004	-	323	323	323	323	323	–	323	323	323
ME1LH Lever Kit - 996 RMV L/L-BE	044005	-	–	–	–	–	–	323	–	–	–
ME1RH Lever Kit - 996 RMV L/L-BE	044006	-	–	–	–	–	–	323	–	–	–
ME2LH Lever Kit - 996 RMV L/L-BE	044007	-	–	–	–	–	–	323	–	–	–
ME2RH Lever Kit - 996 RMV L/L-BE	044008	-	–	–	–	–	–	323	–	–	–
ME3 Lever Kit - 996 RMV L/L-BE	044009	-	–	–	–	–	–	323	–	–	–
M51 Lever Kit - 996 RMV L/L-BE	114811	–	323	323	323	323	323	–	–	–	323
M51 Lever Kit - 996 RMV L/L-BE	114813	–	–	–	–	–	–	323	–	–	–
M52 Lever Kit - 996 RMV L/L-BE	51921	–	323	323	323	323	323	–	–	–	323
M52 Lever Kit - 996 RMV L/L-BE	51923	–	–	–	–	–	–	323	–	–	–
M53 Lever Kit - 996 RMV L/L-BE	51929	–	323	323	323	323	323	–	–	–	323
M53 Lever Kit - 996 RMV L/L-BE	51931	–	–	–	–	–	–	323	–	–	–
M54 Lever Kit - 996 RMV L/L-BE	114827	–	323	323	323	323	323	–	–	–	323
M54 Lever Kit - 996 RMV L/L-BE	114829	–	–	–	–	–	–	323	–	–	–
M55 Lever Kit - 996 RMV L/L-BE	51937	–	323	323	323	323	323	–	–	–	323
M55 Lever Kit - 996 RMV L/L-BE	51939	–	–	–	–	–	–	323	–	–	–
M56 Lever Kit - 996 RMV L/L-BE	114823	–	323	323	323	323	323	–	–	–	323
M56 Lever Kit - 996 RMV L/L-BE	114825	–	–	–	–	–	–	323	–	–	–
M57 Lever Kit - 996 RMV L/L-BE	51915	–	–	–	–	–	–	323	–	–	–
M61LH Lever Kit- 996 RMV L/L-BE	114815	–	323	323	323	323	323	-	–	–	323
M61LH Lever Kit- 996 RMV L/L-BE	114817	–	–	–	–	–	–	323	–	–	–
M61RH Lever Kit- 996 RMV L/L-BE	114819	–	323	323	323	323	323	-	–	–	323
M61RH Lever Kit- 996 RMV L/L-BE	114821	–	–	–	–	–	–	323	–	–	–
M62LH Lever Kit- 996 RMV L/L-BE	51917	–	–	–	–	–	–	323	–	–	–
M62RH Lever Kit- 996 RMV L/L-BE	51919	–	–	–	–	–	–	323	–	–	–
M63LH Lever Kit- 996 RMV L/L-BE	114843	–	323	323	323	323	323	-	–	–	323
M63LH Lever Kit- 996 RMV L/L-BE	114845	–	–	–	–	–	–	323	–	–	–
M63RH Lever Kit- 996 RMV L/L-BE	114847	–	323	323	323	323	323	-	–	–	323
M63RH Lever Kit- 996 RMV L/L-BE	114849	–	–	–	–	–	–	323	–	–	–
M81 Lever Kit - 996 RMV L/L-BE	51925	–	323	323	323	323	323	–	–	–	323
M81 Lever Kit - 996 RMV L/L-BE	51927	–	–	–	–	–	–	323	–	–	–
M82 Lever Kit - 996 RMV L/L-BE	51933	–	323	323	323	323	323	–	–	–	323
M82 Lever Kit - 996 RMV L/L-BE	51935	–	–	–	–	–	–	323	–	–	–
M83 Lever Kit - 996 RMV L/L-BE	114831	–	323	323	323	323	323	–	–	–	323
M83 Lever Kit - 996 RMV L/L-BE	114833	–	–	–	–	–	–	323	–	–	–
M84 Lever Kit - 996 RMV L/L-BE	114851	–	323	323	323	323	323	–	–	–	323
M84 Lever Kit - 996 RMV L/L-BE	114853	–	–	–	–	–	–	323	–	–	–
M85LH Lever Kit- 996 RMV L/L-BE	114835	–	323	323	323	323	323	-	–	–	323
M85LH Lever Kit- 996 RMV L/L-BE	114837	–	–	–	–	–	–	323	–	–	–
M85RH Lever Kit- 996 RMV L/L-BE	114839	–	323	323	323	323	323	-	–	–	323
M85RH Lever Kit- 996 RMV L/L-BE	114841	–	–	–	–	–	–	323	–	–	–

✓ US15 finish available with device series 98 trims

Prices subject to change without notice.

990/996 Series Trim (continued)

Description	Part. No.	List Price Non-Finished	US26D	US10B	US10	US4	US3, ✓US15, US26, SPBLK	US32 US32D
Orbit Knob Assembly - 991K	110537	–	–	149	204	169	215	–
Slider Sub-Assembly - 991K-R/V	110768	133	–	–	–	–	–	–
Slider Sub-Assembly - 992L-R/V	110769	146	–	–	–	–	–	–
Slider Sub-Assembly - 994/996L-R/V	111869	169	–	–	–	–	–	–
Slider Sub-Assembly - 994/996L-M	112462	169	–	–	–	–	–	–
990 Screw Package 1 3/4" - 2 1/4" Door	900853	–	30	30	30	30	30	
991/992/994/996 Screw Package	900920	13	–	–	–	–	–	–
Cam-996	971132	37	–	–	–	–		–
392-7 Mounting Pack	900954	–	14	–	–	–	–	
Hex Stud - 990 Trim	956760	13	–	–	–	–	–	–
Pull Grip - 990	972467	–	–	135	–	111	179	–
Pull Grip - 990	972466	–	135	–	–	–	–	–
Thumbpiece - 696/990-M	959575	–	71	71	65	65	100	–
Thumbpiece Axle - 696/990	959603	13	–	–	–	–	–	–
Cylinder Collar - 696/990-M	961267	–	46	46	56	46	56	–
Flat Washer - 992K-DT/NL/BE/992L	963105	14	–	–	–	–	–	–
12-24 x 3/8" UFPHMS - 990NL/DT	963579	13	–	–	–	–	–	–
Retaining Ring - 991K	963767	13	–	–	–	–	–	–
Retaining Ring - 992L	964097	13	–	–	–	–	–	–
10-24 x 1/2" Socket Set Cap Screw	964183	13	–	–	–	–	–	–
Retaining Ring - 991K-DT/NL/BE/992L	964285	13	–	–	–	–	–	–
1/4-20 x 5/8" Socket Set Screw	964353	13	–	–	–	–		–
Cylinder Collar - 990-R	965226	–	46	46	56	46	56	–
TP Bracket Screw - 990TP	965237	12	–	–	–	–		–
Cylinder Retaining Cup - 990/996 Trim	968201	21	–	–	–	–	–	–
Spring - 991K	969012	13	–	–	–	–	–	–
Thumbpiece Bracket - 990TP	969353	13	–	–	–	–	–	–
R&V Finger - 991K/992L	969545	16	–	–	–	–	–	–
Flange Bearing - 991K	970159	14	–	–	–	–	–	–
Thumbpiece - 990TP-R	970488	–	71	71	100	65	100	–
Slider Sub-Assembly - 992L-M	971012	146	–	–	–	–	–	–
996L-DT/NL Retaining Plate Kit	044020	127	–	–	–	–	–	–
DT Cam Pin - 992/994/996	971015	14	–	–	–	–	–	–
Hex Stud - 991K/992L	971440	13	–	–	–	–	–	–
Lift Spring - 992/994	971573	10	–	–	–	–	–	–
Shear Pin Kit - 992/994/996 w/retaining ring	050611	13	–	–	–	–	–	–
Mounting Stud - 994/996	971585	13	–	–	–	–	–	–
M996 Mort Conv to Motorized Kit	47273112	740	–	–	–	–	–	–
M996 R/V/C Conv to Motorized Kit	47273111	712	–	–	–	–	–	–
E996 Mort Conv to E Kit (for 24 VDC)	050673	776	–	–	–	–	–	–
E996 R/VC Conv to E Kit (for 24 VDC)	050672	747	–	–	–	–	–	–
E996 Locking Mech Kit (includes 24 VDC solenoid)	050671	467	–	–	–	–	–	–
E996/M996 Wire Harness	CABLE.10038	48	–	–	–	–	–	–
E996 Solenoid Kit (for 24 VDC)	050814	125	–	–	–	–	–	–
Lever Bushing	050579	13	–	–	–	–	–	–
E996 Solenoid Kit (for 12 VDC)	050898	125	–	–	–	–	–	–

✓ US15 finish available with device series 98 trims, only.

Prices subject to change without notice.

Description	Part. No.	List Price
Solenoid Parts		
5100 Solenoid Kit 12/24VDC	050034	77
6100, 6200 Series Solenoid Kit 12VDC (FS & FSE)	050237	118
6100, 6200 Series Solenoid Kit 16 VDC (FS & FSE)	050239	118
6100, 6200 Series Solenoid Kit 24VDC (FS & FSE)	050240	118
6100, 6200 Series Solenoid Kit 28VDC	050699	115
Solenoid Spring	968713	13
Solenoid Washer	964037	11
Spring Kits		
6111/13, 6213, 6221/23 Spring Kit	050942	36
6112/14/21, 6214/15/22/24/24AL/25/26 Spring Kit	050943	36
6210 Spring Kit	050940	42
6211/12 Spring Kit	050939	36
6216 Spring Kit	050941	42

Description	Part. No.	Non-Finished	List Price US4, US10, US10B, US32D	US3	US32
Miscellaneous Hardware					
#8 Ext. Tooth Lock Washer	964019	11	–	–	–
4200 Hardware Kit (includes: mounting tab hardware, mounting screws, allen wrench and diode)	050805	16	–	–	–
Entry Buzzer (FSE application only)	050242	42	–	–	–
12 VAC to 12 VDC Rectifier Kit	010057	43	–	–	–
24 VAC to 24 VDC Rectifier Kit	010058	43	–	–	–
6100, 6200 Series DS-LC Switch & Clip Assembly	113232	181	–	–	–
6111, 6113 Shim for blade stop applications (Specify finish)	010055	171	–	–	–
6113 Frame Insert Package	900347	11	–	–	–
6121 Housing Cover (Specify Finish)	970412		375	493	503
6210 Auxiliary Bolt Plate Package	900584	40	–	–	–
6212 Strike Pocket Insert/Mounting Tab	900292	30	–	–	–
6216 Inserts and Screw Package	900345	271	–	–	–
6300, 6400 Cable (Pigtail) Kit	050803	52	–	–	–
6300 Strike Shim - 1/16"	050804	65	–	–	–
6100, 6200 (9100) Filler Bracket Kit	050749	56	–	–	–
Connector	990132	12	–	–	–
DS Tripper Extension & Connector	900344	30	–	–	–
DS Tripper Extension	970384	12	–	–	–
FS Slider (Except 6211WF/6212WF/6221/6223)	090591	36	–	–	–
FSE Slider (Except 6211WF/6212WF/6221/6223)	090798	36	–	–	–
6400 Hardware Kit	050819	84	–	–	–

Prices subject to change without notice.

Electrified Kits • Parts

Description	Part. No.	List Price
Electric Latch Retraction		
EL Dogging Rod - 3'	050531	64
EL Dogging Rod - 4'	050532	64
EL Dogging Rod Retainer	050538	14
EL Solenoid & Plunger	050535	357
HD-EL Solenoid	050536	357
HD-EL Solenoid Plunger	050537	131
EL Plunger Bracket-94/95	972471	32
Pulse Width Module	050534	314
EL/QEL 6' Cable Assembly	110388	47
EL Receptacle Connector	050539	13
EL Female Terminal	050540	13
HD-EL Dog Screw	050541	16
HD-EL Dogging Spring	050543	16
HD-EL Solenoid Bracket	050542	29
QEL Cable Package (includes short QEL motor cable)	114320	12
QEL Extended Cable Assembly (includes QEL 6' cable and short QEL motor cable)	116549	60
QEL Motor Cable with QEL CON Adapter Harness	040069-00	38
6000 Strike Solenoid CON Adapter Harness	106187	14
E7500 Solenoid/QEL/EL CON Adapter Harness	106198	12
EL Baseplate Conversion Kit 3'	050070	1,138
EL Baseplate Conversion Kit 4'	050078	1,138
EL Baseplate Conversion Kit 3' with Allegion Connect - CON	050853	1,138
EL Baseplate Conversion Kit 4' with Allegion Connect - CON	050854	1,138
HD-EL Baseplate Conversion Kit 3' (Hex Dogging included - Panic Only)	050384	1,138
HD-EL Baseplate Conversion Kit 4' (Hex Dogging included - Panic Only)	050385	1,138
HD-EL Baseplate Conversion Kit 3' (Hex Dogging included - Panic Only) with Allegion Connect - CON	050855	1,138
HD-EL Baseplate Conversion Kit 4' (Hex Dogging included - Panic Only) with Allegion Connect - CON	050856	1,138
QEL Modular Conversion Kit	114317	941
QEL Modular Conversion Kit with Allegion Connect - CON	040061	941
QELX Modular Conversion Kit for AX devices	041162	1001
QELX Modular Conversion Kit for AX devices with Allegion Connect -CON	041163	1001
HD-QEL Modular Conversion Kit (Hex Dogging included - Panic Only)	958002	941
HD-QEL Modular Conversion Kit (Hex Dogging included - Panic Only) with Allegion Connect - CON	040062	941
HD-QELX Modular Conversion Kit for AX devices (Hex Dogging Included - Panic Only)	041164	1001
HD-QELX Modular Conversion Kit for AX devices (Hex Dogging Included - Panic Only) with Allegion Connect -CON	041165	1001
QEL Baseplate Conversion Kit 3'	958003	989
QEL Baseplate Conversion Kit 4'	040065	989
QEL Baseplate Conversion Kit 3' with Allegion Connect - CON	040063	989
QEL Baseplate Conversion Kit 4' with Allegion Connect - CON	040066	989
QELX Baseplate Conversion Kit for AX devices 3'	041166	1049
QELX Baseplate Conversion Kit for AX devices 4'	041167	1049
QELX Baseplate Conversion Kit for AX devices 3' with Allegion Connect -CON	041168	1049
QELX Baseplate Conversion Kit for AX devices 4' with Allegion Connect -CON	041169	1049
HD-QEL Baseplate Conversion Kit 3' (Hex Dogging included - Panic Only)	958004	989
HD-QEL Baseplate Conversion Kit 4' (Hex Dogging included - Panic Only)	040067	989
HD-QEL Baseplate Conversion Kit 3' (Hex Dogging included - Panic Only) with Allegion Connect - CON	040064	989
HD-QEL Baseplate Conversion Kit 4' (Hex Dogging included - Panic Only) with Allegion Connect - CON	040068	989
HD-QELX Baseplate Conversion Kit for AX devices 3' (Hex Dogging Included - Panic Only)	041170	1049
HD-QELX Baseplate Conversion Kit for AX devices 4' (Hex Dogging Included - Panic Only)	041171	1049
HD-QELX Baseplate Conversion Kit for AX devices 3' (Hex Dogging Included - Panic Only) with Allegion Connect -CON	041172	1049
HD-QELX Baseplate Conversion Kit for AX devices 4' (Hex Dogging Included - Panic Only) with Allegion Connect -CON	041173	1049
QEL 94/95 Inpact Modular Conversion Kit	958005	941
Pneumatic Latch Retraction		
Pneumatic Power Transfer	012014	638
PN 5/32" Tubing - 25'	051828	26
PN 5/32" Tubing - 50'	051823	34
PN 5/32" Tubing - 100'	051824	58
PN 5/32" Tubing - 200'	051825	109
Pneumatic Solenoid Kit	051826	874
PN ADAPTER KIT - 5/32" to 1/4" LCN Tubing	051827	39

Prices subject to change without notice.

Description	Part. No.	List Price
Chexit		
Chexit PCB Kit - 15 second release	040086	1,057
Chexit PCB Kit - 30 second release	040088	1,195
Chexit PCB KIT - 0 Second Delay release	040089	1,195
Chexit PCB Kit - 15 Second Boca release	040091	1,195
Chexit CON Adapter Harness	116724	102
Chexit PCB Kit - Infinite Release	040087	1,195
DE5300/RCM PCB Kit - 15 Second release	090943	1,005
DE5300/RCM Key Switch Assy	040169	127
DE5300/RCM PCB Kit - 0 Second release	050899	1,143
RCM/DE5300 Cable Kit	040188	116
CX99-RCM Kit Less Module	040198	267
CX98-RCM Kit Less Module	040199	267
CX-RCM Cable Assy	040092	71
Chexit Wiring Assembly	040191	203
Sign 15 Second - Chexit/DE5300	113781	60
Sign 30 Second - Chexit/DE5300	113782	64
CX Motor Cable Kit	040192	12
CX Trim Device Cable Kit	040193	24
CX RX Switch Assembly Kit	116717	243
CX Key Switch Assy 3' Device	040170	122
CX Key Switch Assy 4' Device	040189	122
CX Wire Guard	47267412	45

Description	Part. No.	List Price Non-Finished
Switch		
LX-RX 94/95 Switch Wire Assembly (R/Y/B)	110360	116
SS Cable	050544	140
SS Housing	050545	468
RX Switch Assy	050251	256
RX-LC Switch Assy	050281	297
RX-2 Switch Assy	050270	318
RX-Aux Switch Assy	050271	266
WP-RX-AUX Switch Assy	051881	369
LX Switch Assy 3'	050254	256
LX Switch Assy 4'	050255	256
LX-LC Switch Assy 3'	050283	297
LX-LC Switch Assy 4'	050285	297
LX-RX Switch Assy 3'	050256	387
LX-RX Switch Assy 4'	050257	387
LX-RX-LC Switch Assy 3'	050289	464
LX-RX-LC Switch Assy 4'	050291	464
EL-LX Switch Assy	050247	256
EL-LX-LC Switch Assy	050287	297
EL-LX-RX Switch Assy	050259	387
EL-LX-RX-LC Switch Assy	050293	464
94/95 Inpact LX Switch Kit	050226	256

Consult technical support for details.

Prices subject to change without notice.

Description	Part. No.	List Price Non-Finished	SP28, SP313
E360 Controls			
E360 FSE SOLENOID KIT	050743	649	-
E360 FS SOLENOID KIT	050744	649	-
E996/M996 Trims			
M996 Mort Conv to Motorized Kit	47273112	740	-
M996 R/V/C Conv to Motorized Kit	47273111	712	-
E996 Mort Conv to E Kit (for 24 VDC)	050673	776	-
E996 R/VC Conv to E Kit (for 24 VDC)	050672	747	-
E996 Locking Mech Kit (includes 24 VDC solenoid)	050671	467	-
E996/M996 Wire Harness	CABLE.10038	48	-
E996/M996 CON Adapter Harness	106183	35	-
Solenoid Kit (for 24 VDC)	050814	125	-
Solenoid Kit (for 12 VDC)	050898	125	-
Alarm Kit			
ALK PCB Assembly	101030	487	–
ALK Cylinder Collar - 22	967704	–	24
ALK Cylinder Collar - 33A/35A/98/99	050525	–	46
ALK Sign	SIGN-1	25	–
ALK Arming Label	969349	13	–
ALK Disarming Label	969350	13	–
ALK Retainer Nut	969354	25	–
ALK Cylinder Spacer	970594	16	–
ALK Switch Actuator	971556	22	–
ALK Cylinder Bracket	971557	14	–
ALK Battery	990637	24	–
ALK CON Adapter Harness	106182	13	–
Cover Plate Anti-Rattle Spring Pkg/10	090036	13	–
Allegion Connect - Wire Harnesses		Net Price Non-Finished	
CON-6: Wire Harness, Molex Conn-Both Ends	106190	11	-
CON-12: Wire Harness, Molex Conn-Both Ends	106191	15	-
CON-26: Wire Harness, Molex Conn-Both Ends	106192	17	-
CON-32: Wire Harness, Molex Conn-Both Ends	106193	18	-
CON-38: Wire Harness, Molex Conn-Both Ends	106194	20	-
CON-44: Wire Harness, Molex Conn-Both Ends	106195	19	-
CON-50: Wire Harness, Molex Conn-Both Ends	106196	20	-
CON-192: Wire Harness, Molex Conn-Both Ends	106197	46	-
CON-6P: Wire Harness, Molex Conn, Crimped Pin	106201	14	-
CON-12P: Wire Harness, Molex Conn, Crimped Pin	106202	18	-
CON-26P: Wire Harness, Molex Conn, Crimped Pin	106203	20	-
CON-32P: Wire Harness, Molex Conn, Crimped Pin	106204	21	-
CON-38P: Wire Harness, Molex Conn, Crimped Pin	106205	21	-
CON-44P: Wire Harness, Molex Conn, Crimped Pin	106206	22	-
CON-50P: Wire Harness, Molex Conn, Crimped Pin	106207	23	-
CON-192P: Wire Harness, Molex Conn, Crimped Pin	106208	48	-
CON-6W: Wire Extension to power supply	106210	14	-
CON-Kit, Connector Service Kit	050823	115	-
CON Adapter Harnesses for electrified hardware are located in the parts section with their corresponding products.			
Miscellaneous		List Price Non-Finished	
Switch Cover Assy - 4000 Monitor Strikes	105100	137	–
EPT Filler Kit	900978	–	29
900-BAT Power Supply Batteries	44487155	126	–
PS914 Enclosure Door Label	44489870	10	–

Prices subject to change without notice.