FALCON®

ALLEGION™

Strikes

Q330-149, Q001-046, 5075, 5183, 5185, 5186, 5187, 5188, 5189

Jamb Type:	Metal
Style:	T-Strike
Standard for:	H-Series | Y-Series
Optional for:	B-Series | T-Series | X-Series | W-Series

NOTE:
1. Dimensions X and Y are variables dependent on door thickness
2. Curved strike extension beyond jamb at Z must not be less than 3⁄16" (5) to ensure proper functioning of latch bolt
3. 1⅛" (29) Lip length for 1⅜" (35) to 1¾" (44) doors. Other lengths available
4. Strike location on frames must be adjusted for thickness of door silencers, when used

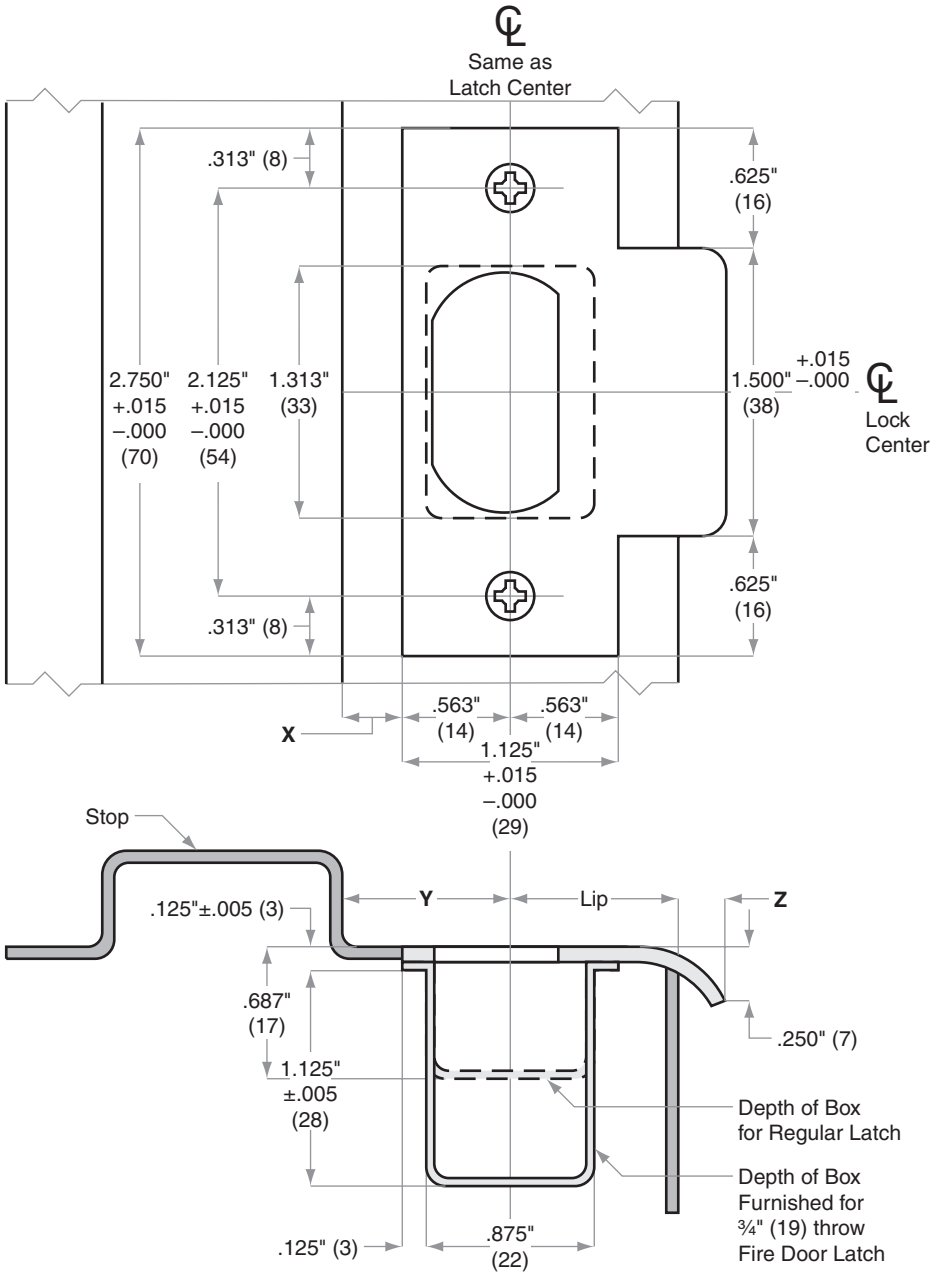

Dimensions shown in parentheses ( ) are in millimeters.

Door preparation template

FJ119

© 2014 Allegion
FJ119 Rev. 07/14
www.allegion.com/us