H-Series

H110, H153, H180, H185

Door Type:	Wood or Composite, Flat or Beveled
Door Thickness:	1⅜" (35 mm)–1¾" (44 mm)
Faceplate:	Round Corner, ¼" (6 mm) Radius, 1" (25 mm) width
Backsets:	**2⅜" (60 mm)** | 2¾" (70 mm)

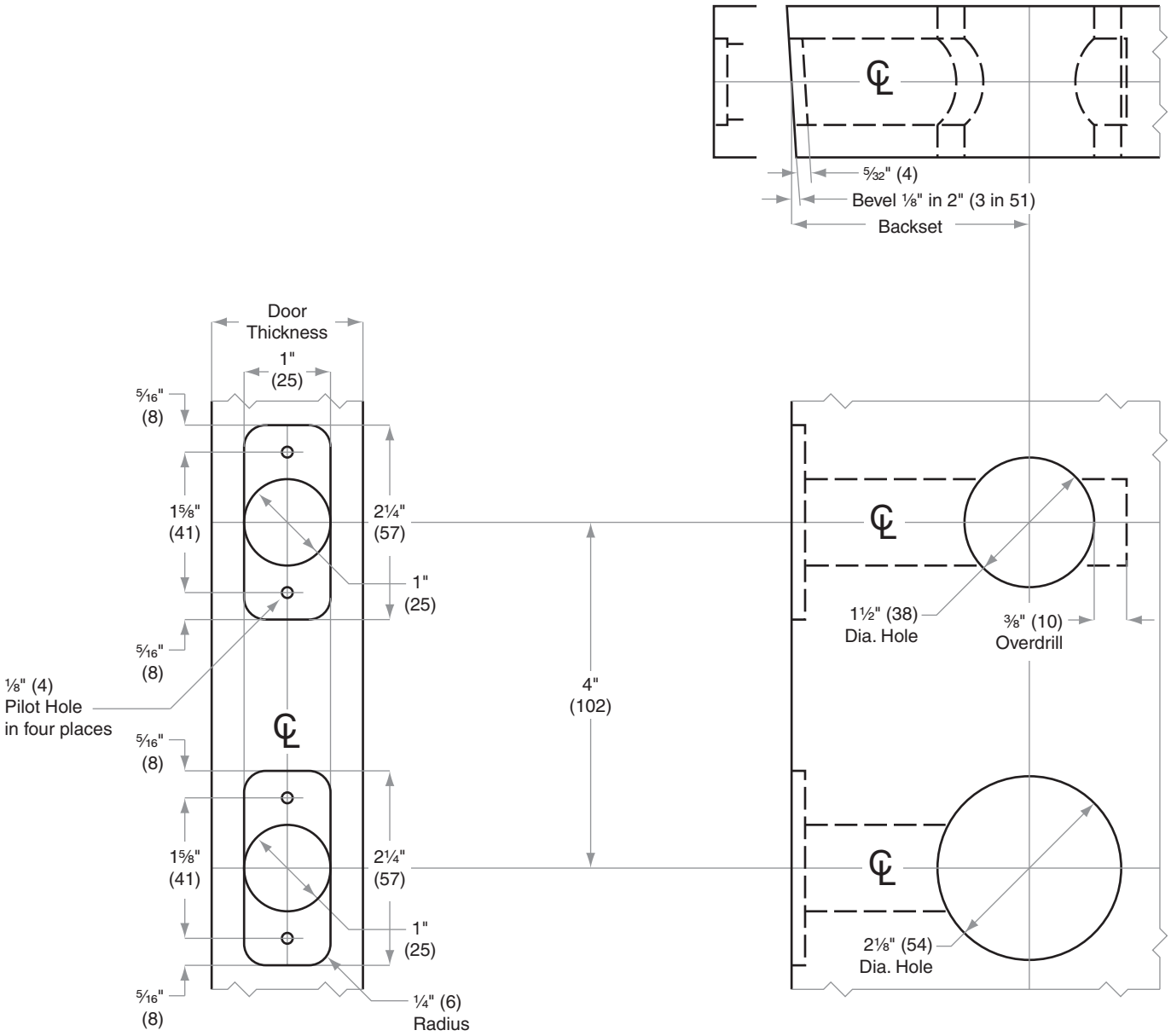

Dimensions shown in parentheses ( ) are in millimeters.

Door preparation template

H688

© 2014 Allegion
H688 Rev. 06/14
www.allegion.com/us